

**This electronic collection of documents is provided
for the convenience of the user
and is Not a Certified Document –**

**The documents contained herein were originally issued
and sealed by the individuals whose names and license
numbers appear on each page, on the dates appearing
with their signature on that page.**

**This file or an individual page
shall not be considered a certified document.**

STATE OF NORTH CAROLINA
DIVISION OF HIGHWAYS

STATE	STATE PROJECT REFERENCE NO.	SHEET NO.	TOTAL SHEETS
N.C.	U-5759	1	
STATE PROJ. NO.	F.A. PROJ. NO.	DESCRIPTION	
50173.1.1		PE	
50173.3.1		CONST.	
2016CPT.08.21.10761		RESURFACING	

RANDOLPH COUNTY

LOCATION: NC 159 (ZOO PARKWAY) FROM US 64 TO ATLANTIC AVE.

TYPE OF WORK: MILLING, PAVING SIGNALS, PAVEMENT MARKINGS & MARKERS

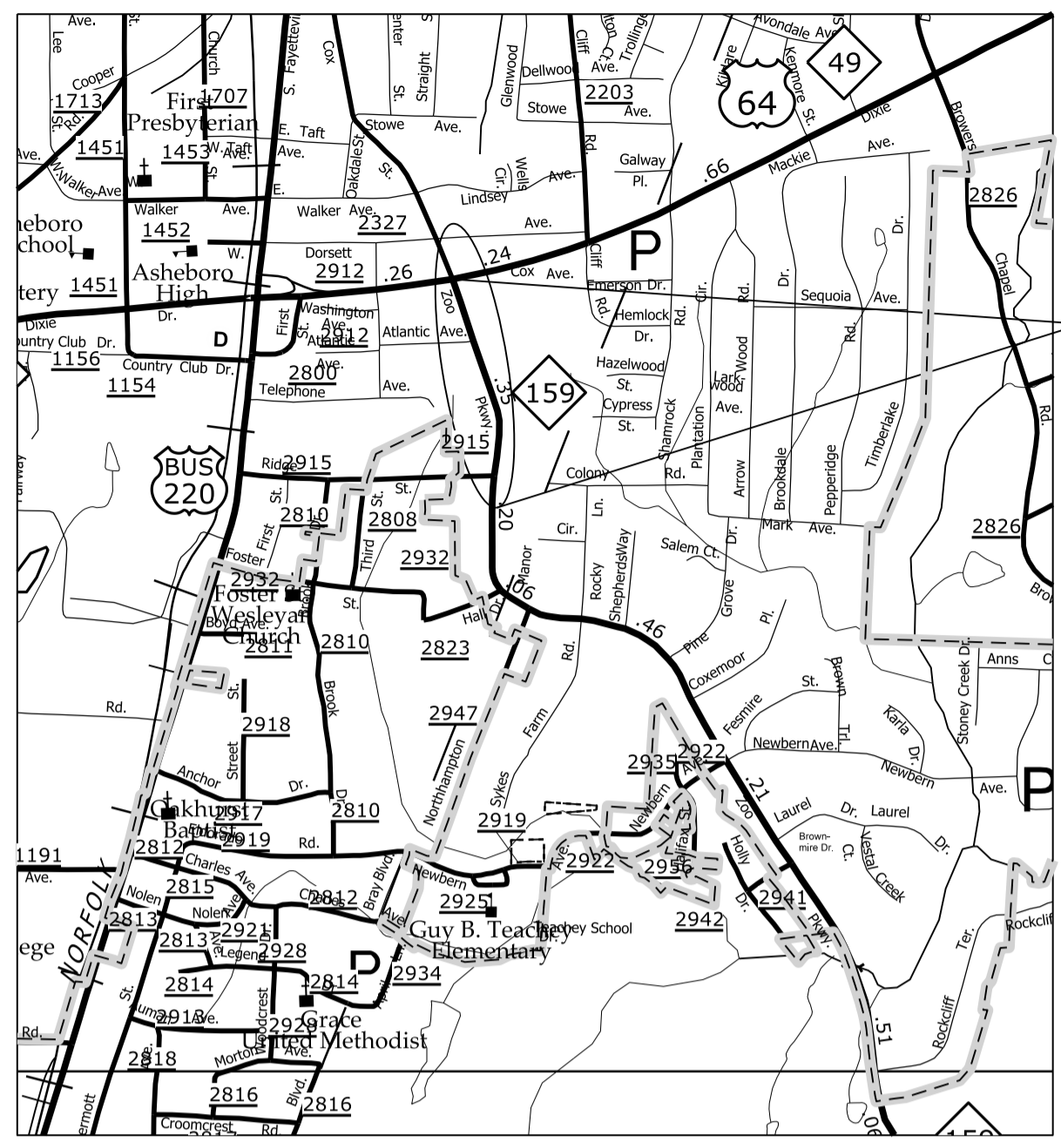

VICINITY MAP

PROJECT LOCATION

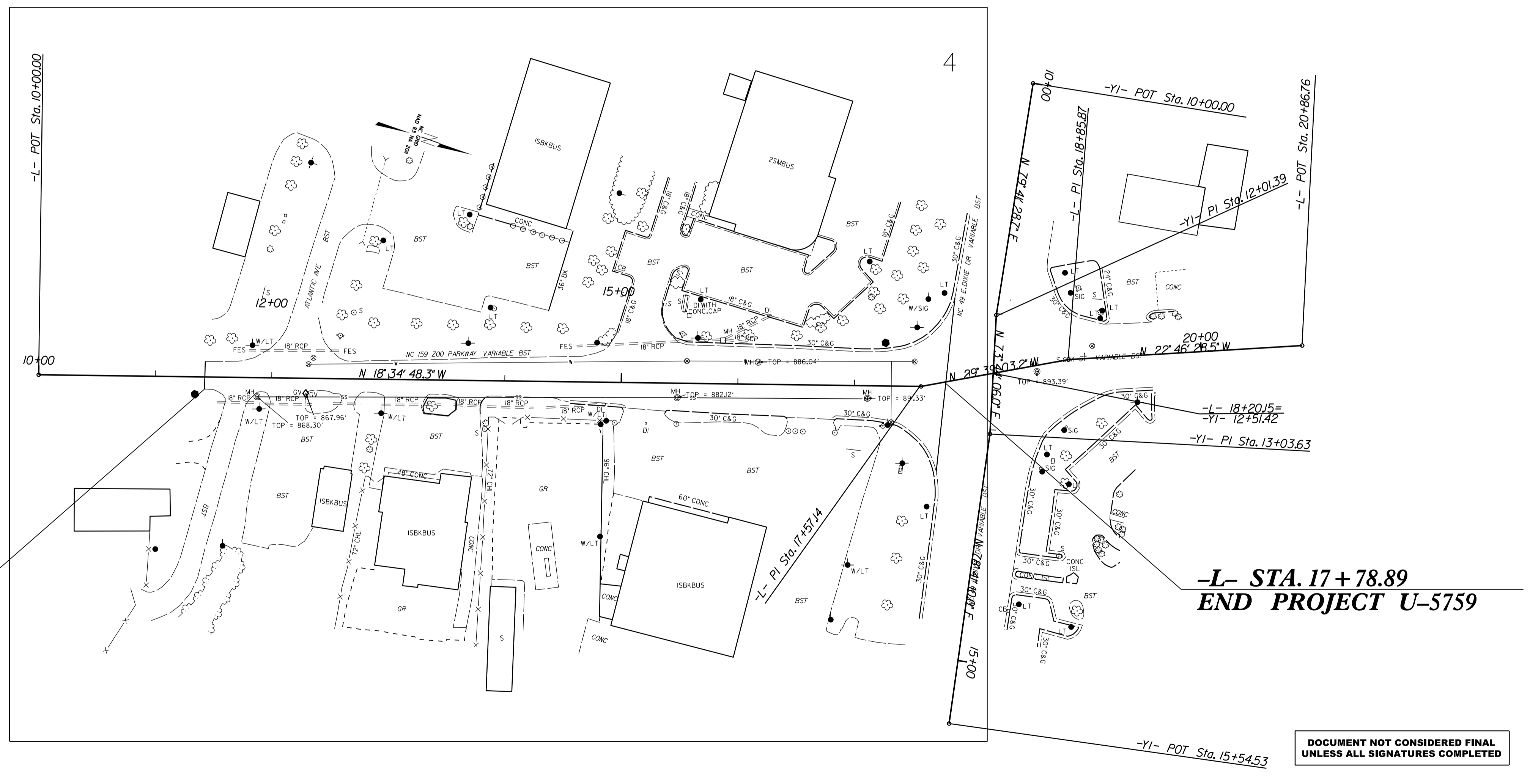

-L- STA. 11+42.52
BEGIN PROJECT U-5759

-L- STA. 17+78.89
END PROJECT U-5759

DOCUMENT NOT CONSIDERED FINAL
UNLESS ALL SIGNATURES COMPLETED

TIP PROJECT: U-5759

CONTRACT:

GRAPHIC SCALES

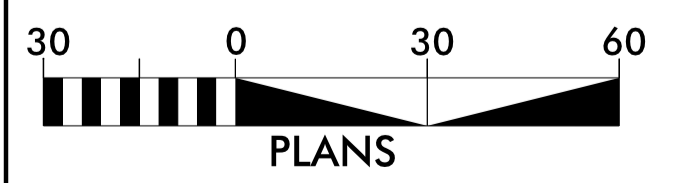

DESIGN DATA

ADT 2014 = 4,500
V = 35 MPH

Prepared in the Office of:
DIVISION OF HIGHWAYS
DIVISION 8 DESIGN & CONSTRUCT UNIT
902 N. SANDHILLS BLVD.
ABERDEEN NC 28315
PLANS PREPARED BY: MRT

PROJECT LENGTH
ROADWAY: 0.12 MILES
STRUCTURE: _____ MILES
TOTAL: 0.12 MILES

DIVISION OF HIGHWAYS

2012 STANDARD SPECIFICATIONS
RIGHT OF WAY DATE:
LETTING DATE:
JUNE 14, 2016

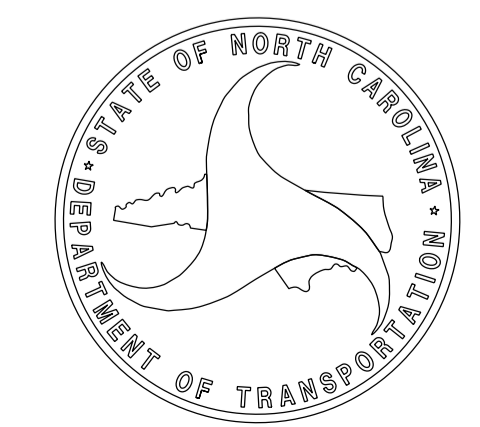

HYDRAULICS ENGINEER

SIGNATURE: _____ P.E.
DIVISION DESIGN /CONSTRUCT ENGINEER

DocuSigned by:
Greg S Davis
3304185ED78E44E
5/4/2016 P.E.
SIGNATURE:

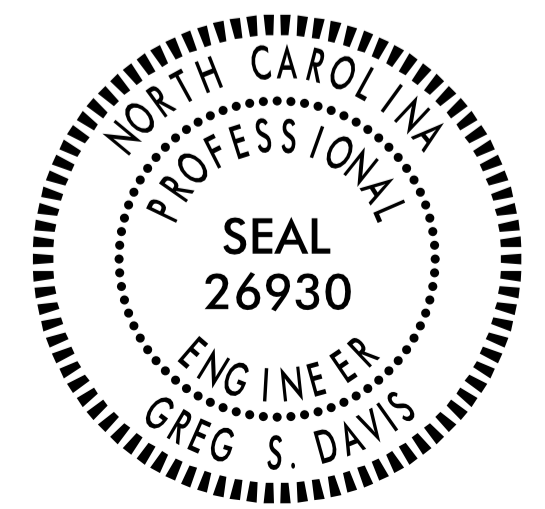

\$\$\$\$\$SYTIME\$\$\$\$\$
\$\$\$\$\$DCN\$\$\$\$\$
\$\$\$\$\$USERNAME\$\$\$\$\$

GENERAL NOTES

GRADING AND SURFACING OR RESURFACING AND WIDENING:

THE GRADE LINES SHOWN DENOTE THE FINISHED ELEVATION OF THE PROPOSED SURFACING AT GRADE POINTS SHOWN ON THE TYPICAL SECTIONS. WHERE NO GRADE LINES ARE SHOWN, THE PROFILES SHOWN DENOTE THE TOP ELEVATION OF THE EXISTING PAVEMENT ALONG THE CENTER LINE OF SURVEY ON WHICH THE PROPOSED RESURFACING WILL BE PLACED. GRADE LINES MAY BE ADJUSTED BY THE ENGINEER IN ORDER TO SECURE THE PROPER TIE-IN.

INDEX OF SHEETS

<u>SHEET NUMBER</u>	<u>SHEET</u>
1	TITLE SHEET
1-A	INDEX OF SHEETS
1-B	CONVENTIONAL SYMBOLS
2	TYPICAL SECTIONS
2-A	DETAIL – RESURFACING ADVANCE WARNING SIGNS FOR URBAN /SUBURBAN FACILITIES
2-B	DETAIL – RESURFACING ADVANCE WARNING SIGNS FOR HIGH SPEED FACILITIES < 60 MPH
3	SUMMARY OF QUANTITIES
4 THRU 5	PLAN SHEETS
PM-1	PAVEMENT MARKING PLANS
SIG-1 THRU SIG-2	SIGNAL PLANS

2012 ROADWAY ENGLISH STANDARD DRAWINGS

The following Roadway Standards as appear in "Roadway Standard Drawings" Highway Design Branch – N. C. Department of Transportation – Raleigh, N. C., Dated January 17, 2012 are applicable to this project and by reference hereby are considered a part of these plans:

STD.NO.	TITLE
225.04	Method of Obtaining Superelevation – Two Lane Pavement
225.05	Method of Obtaining Superelevation – Divided Highway

STATE OF NORTH CAROLINA, DIVISION OF HIGHWAYS

CONVENTIONAL PLAN SHEET SYMBOLS

Note: Not to Scale *S.U.E. = *Subsurface Utility Engineering*

04/06/15

BOUNDARIES AND PROPERTY:

State Line	-----
County Line	-----
Township Line	-----
City Line	-----
Reservation Line	-----
Property Line	-----
Existing Iron Pin	○ EIP
Property Corner	-----
Property Monument	□ ECM
Parcel/Sequence Number	⑩ 23
Existing Fence Line	-x-x-x-x-
Proposed Woven Wire Fence	○
Proposed Chain Link Fence	□
Proposed Barbed Wire Fence	◇
Existing Wetland Boundary	--- WLB
Proposed Wetland Boundary	--- WLB
Existing Endangered Animal Boundary	--- EAB
Existing Endangered Plant Boundary	--- EPB
Existing Historic Property Boundary	--- HPB
Known Contamination Area: Soil	☠ ☠
Potential Contamination Area: Soil	☠ ☠
Known Contamination Area: Water	☠ ☠
Potential Contamination Area: Water	☠ ☠
Contaminated Site: Known or Potential	☠ ?

BUILDINGS AND OTHER CULTURE:

Gas Pump Vent or U/G Tank Cap	○
Sign	○ S
Well	○ W
Small Mine	⋈
Foundation	□
Area Outline	□
Cemetery	⊕
Building	□
School	□
Church	□
Dam	□

HYDROLOGY:

Stream or Body of Water	-----
Hydro, Pool or Reservoir	□
Jurisdictional Stream	--- JS
Buffer Zone 1	--- BZ 1
Buffer Zone 2	--- BZ 2
Flow Arrow	←
Disappearing Stream	-----
Spring	○
Wetland	---
Proposed Lateral, Tail, Head Ditch	-----
False Sump	▽

RAILROADS:

Standard Gauge	-----
RR Signal Milepost	○ MILEPOST 35
Switch	□ SWITCH
RR Abandoned	-----
RR Dismantled	-----

RIGHT OF WAY:

Baseline Control Point	◆
Existing Right of Way Marker	△
Existing Right of Way Line	-----
Proposed Right of Way Line	○ R/W
Proposed Right of Way Line with Iron Pin and Cap Marker	○ R/W ▲
Proposed Right of Way Line with Concrete or Granite R/W Marker	○ R/W ▲
Proposed Control of Access Line with Concrete CA Marker	○ R/W ▲
Existing Control of Access	○ CA
Proposed Control of Access	○ CA
Existing Easement Line	--- E
Proposed Temporary Construction Easement	--- E
Proposed Temporary Drainage Easement	--- TDE
Proposed Permanent Drainage Easement	--- PDE
Proposed Permanent Drainage / Utility Easement	--- DUE
Proposed Permanent Utility Easement	--- PUE
Proposed Temporary Utility Easement	--- TUE
Proposed Aerial Utility Easement	--- AUE
Proposed Permanent Easement with Iron Pin and Cap Marker	◆

ROADS AND RELATED FEATURES:

Existing Edge of Pavement	-----
Existing Curb	-----
Proposed Slope Stakes Cut	--- C
Proposed Slope Stakes Fill	--- F
Proposed Curb Ramp	○ CR
Existing Metal Guardrail	-----
Proposed Guardrail	-----
Existing Cable Guiderail	-----
Proposed Cable Guiderail	-----
Equality Symbol	⊕
Pavement Removal	□

VEGETATION:

Single Tree	☼
Single Shrub	☼
Hedge	-----
Woods Line	-----

Orchard	☼ ☼ ☼ ☼
Vineyard	□ Vineyard

EXISTING STRUCTURES:

MAJOR:	
Bridge, Tunnel or Box Culvert	□ CONC
Bridge Wing Wall, Head Wall and End Wall	┌ CONC WW ─┐
MINOR:	
Head and End Wall	┌ CONC HW ─┐
Pipe Culvert	-----
Footbridge	-----
Drainage Box: Catch Basin, DI or JB	□ CB
Paved Ditch Gutter	-----
Storm Sewer Manhole	⊕
Storm Sewer	--- S

UTILITIES:

POWER:	
Existing Power Pole	●
Proposed Power Pole	○
Existing Joint Use Pole	●
Proposed Joint Use Pole	○
Power Manhole	⊕
Power Line Tower	⊗
Power Transformer	⊗
U/G Power Cable Hand Hole	□
H-Frame Pole	●
U/G Power Line LOS B (S.U.E.*)	--- P
U/G Power Line LOS C (S.U.E.*)	--- P
U/G Power Line LOS D (S.U.E.*)	--- P

TELEPHONE:

Existing Telephone Pole	●
Proposed Telephone Pole	○
Telephone Manhole	⊕
Telephone Pedestal	⊕
Telephone Cell Tower	⊕
U/G Telephone Cable Hand Hole	□
U/G Telephone Cable LOS B (S.U.E.*)	--- T
U/G Telephone Cable LOS C (S.U.E.*)	--- T
U/G Telephone Cable LOS D (S.U.E.*)	--- T
U/G Telephone Conduit LOS B (S.U.E.*)	--- TC
U/G Telephone Conduit LOS C (S.U.E.*)	--- TC
U/G Telephone Conduit LOS D (S.U.E.*)	--- TC
U/G Fiber Optics Cable LOS B (S.U.E.*)	--- T FO
U/G Fiber Optics Cable LOS C (S.U.E.*)	--- T FO
U/G Fiber Optics Cable LOS D (S.U.E.*)	--- T FO

WATER:

Water Manhole	⊕
Water Meter	○
Water Valve	⊗
Water Hydrant	⊕
U/G Water Line LOS B (S.U.E.*)	--- W
U/G Water Line LOS C (S.U.E.*)	--- W
U/G Water Line LOS D (S.U.E.*)	--- W
Above Ground Water Line	--- A/G Water

TV:

TV Pedestal	⊕
TV Tower	⊗
U/G TV Cable Hand Hole	□
U/G TV Cable LOS B (S.U.E.*)	--- TV
U/G TV Cable LOS C (S.U.E.*)	--- TV
U/G TV Cable LOS D (S.U.E.*)	--- TV
U/G Fiber Optic Cable LOS B (S.U.E.*)	--- TV FO
U/G Fiber Optic Cable LOS C (S.U.E.*)	--- TV FO
U/G Fiber Optic Cable LOS D (S.U.E.*)	--- TV FO

GAS:

Gas Valve	◇
Gas Meter	⊕
U/G Gas Line LOS B (S.U.E.*)	--- G
U/G Gas Line LOS C (S.U.E.*)	--- G
U/G Gas Line LOS D (S.U.E.*)	--- G
Above Ground Gas Line	--- A/G Gas

SANITARY SEWER:

Sanitary Sewer Manhole	⊕
Sanitary Sewer Cleanout	⊕
U/G Sanitary Sewer Line	--- SS
Above Ground Sanitary Sewer	--- A/G Sanitary Sewer
SS Forced Main Line LOS B (S.U.E.*)	--- FSS
SS Forced Main Line LOS C (S.U.E.*)	--- FSS
SS Forced Main Line LOS D (S.U.E.*)	--- FSS

MISCELLANEOUS:

Utility Pole	●
Utility Pole with Base	□
Utility Located Object	○
Utility Traffic Signal Box	⊕
Utility Unknown U/G Line LOS B (S.U.E.*)	--- UTUL
U/G Tank; Water, Gas, Oil	□
Underground Storage Tank, Approx. Loc.	⊕
A/G Tank; Water, Gas, Oil	□
Geoenvironmental Boring	⊕
U/G Test Hole LOS A (S.U.E.*)	⊕
Abandoned According to Utility Records	AATUR
End of Information	E.O.I.

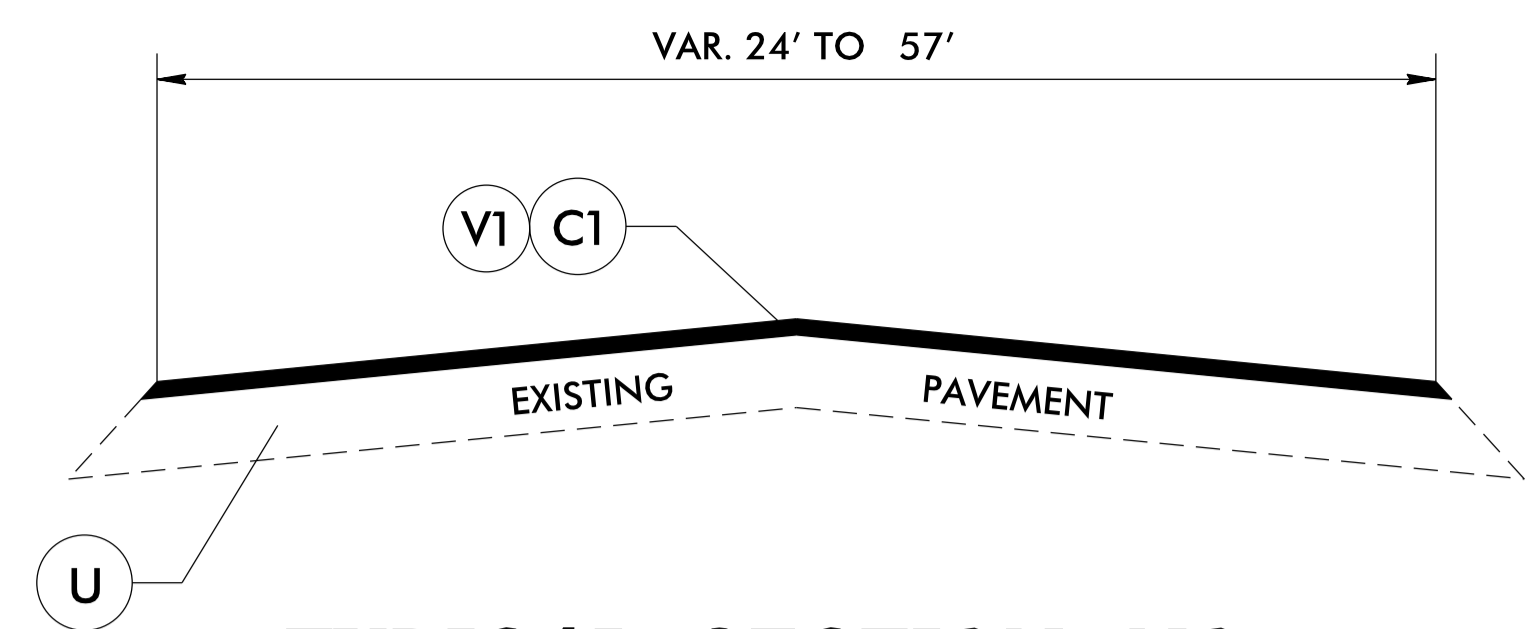

TYPICAL SECTION NO. 1
 -L- STA. 11+42.52 TO -L- STA. 14+56.30

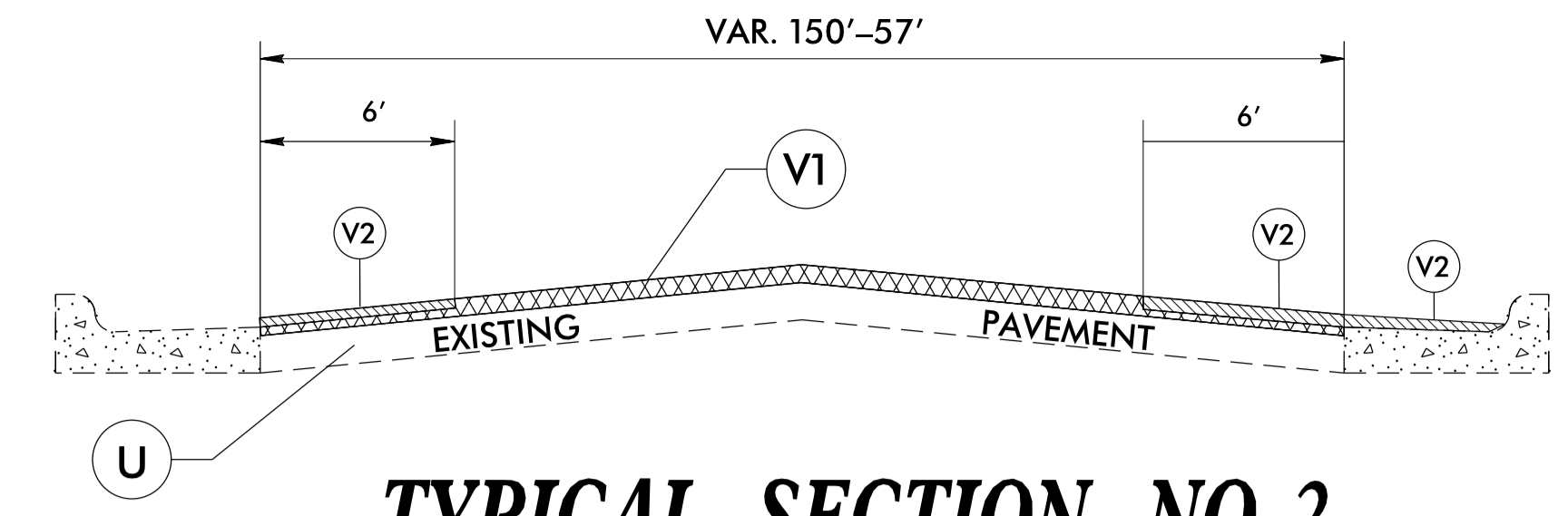

TYPICAL SECTION NO. 2
 NOTE: MILL 0" TO 4" TO GET FLUSH WITH EXISTING GUTTER. THEN 1.5" MILLING OVER ENTIRE ROADWAY BELOW GUTTER.
 -L- STA. 14+56.30 TO -L- STA. 17+78.89

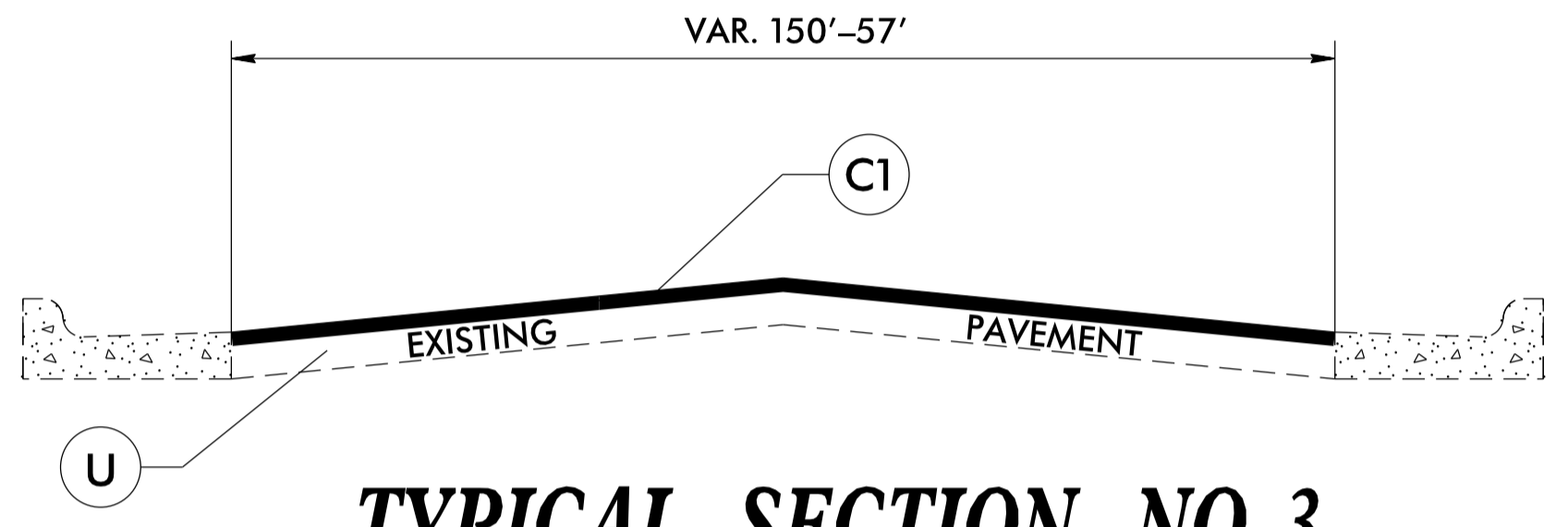

TYPICAL SECTION NO. 3
 -L- STA. 14+56.30 TO -L- STA. 17+78.89

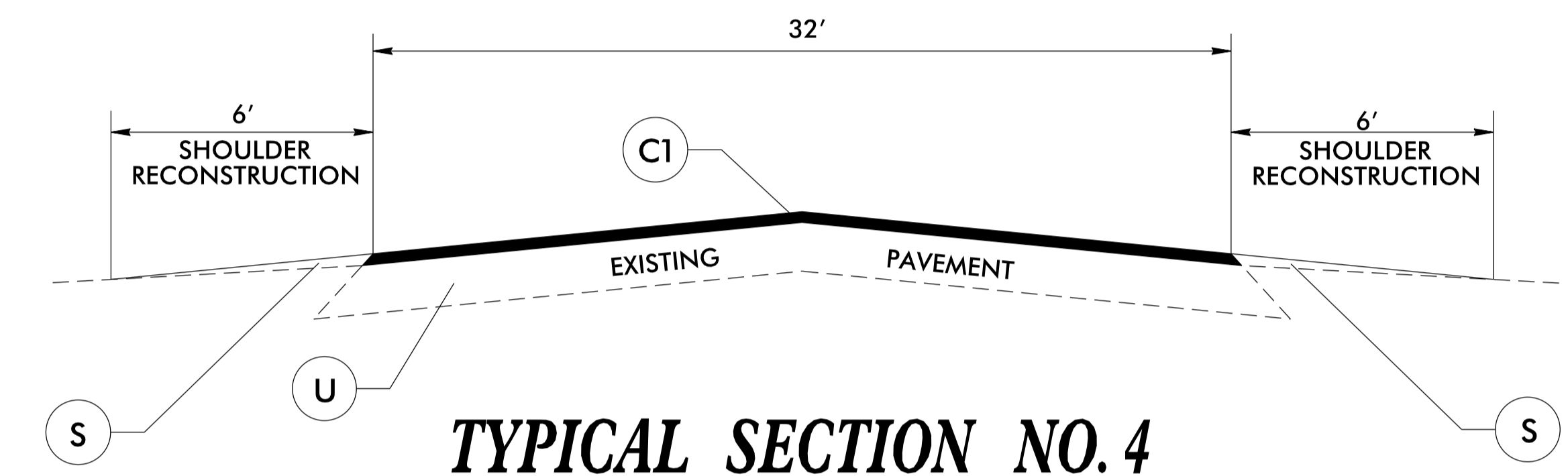

TYPICAL SECTION NO. 4

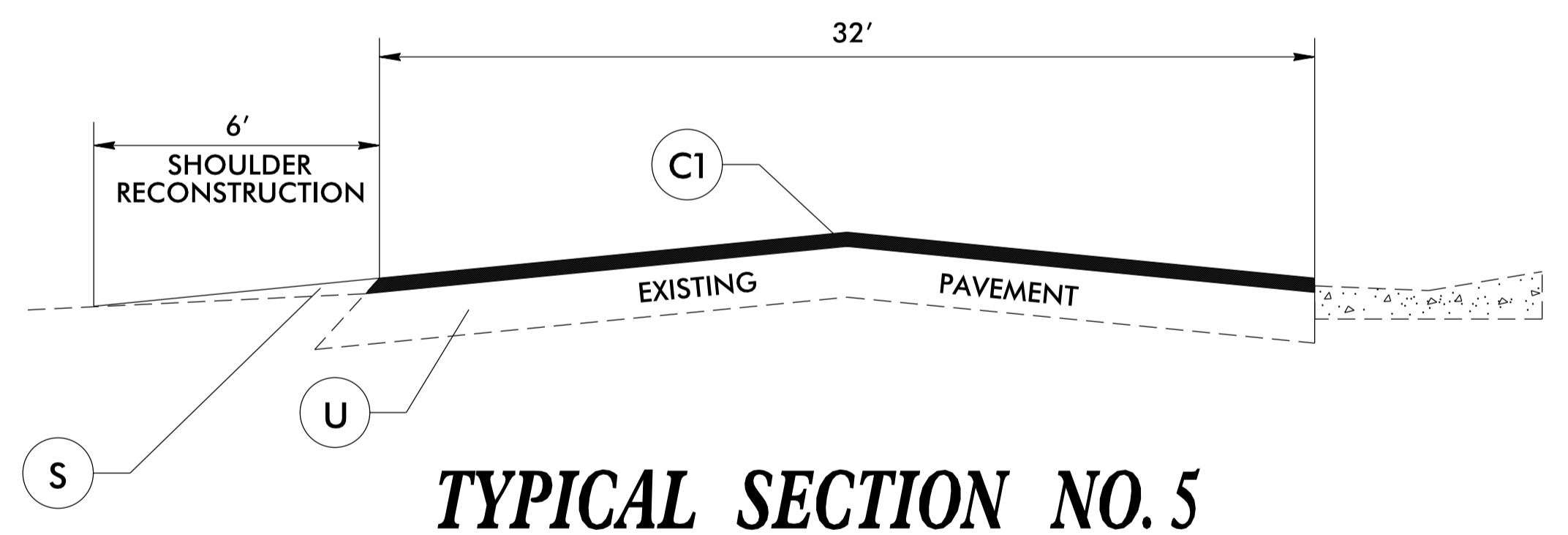

TYPICAL SECTION NO. 5

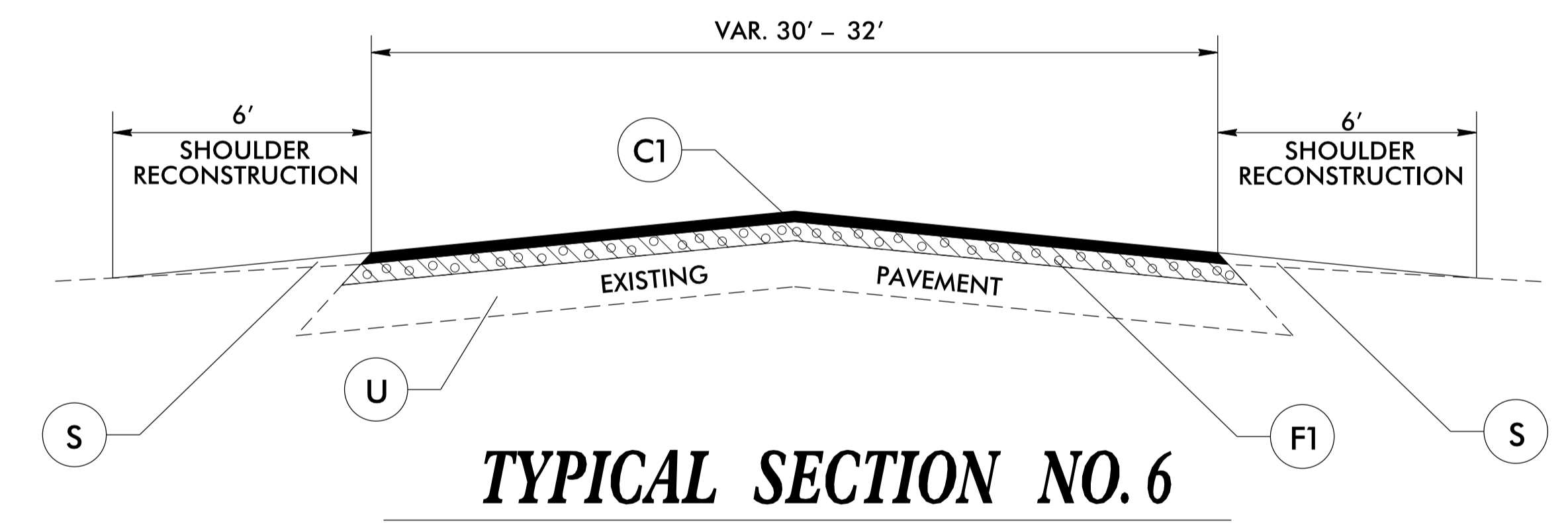

TYPICAL SECTION NO. 6

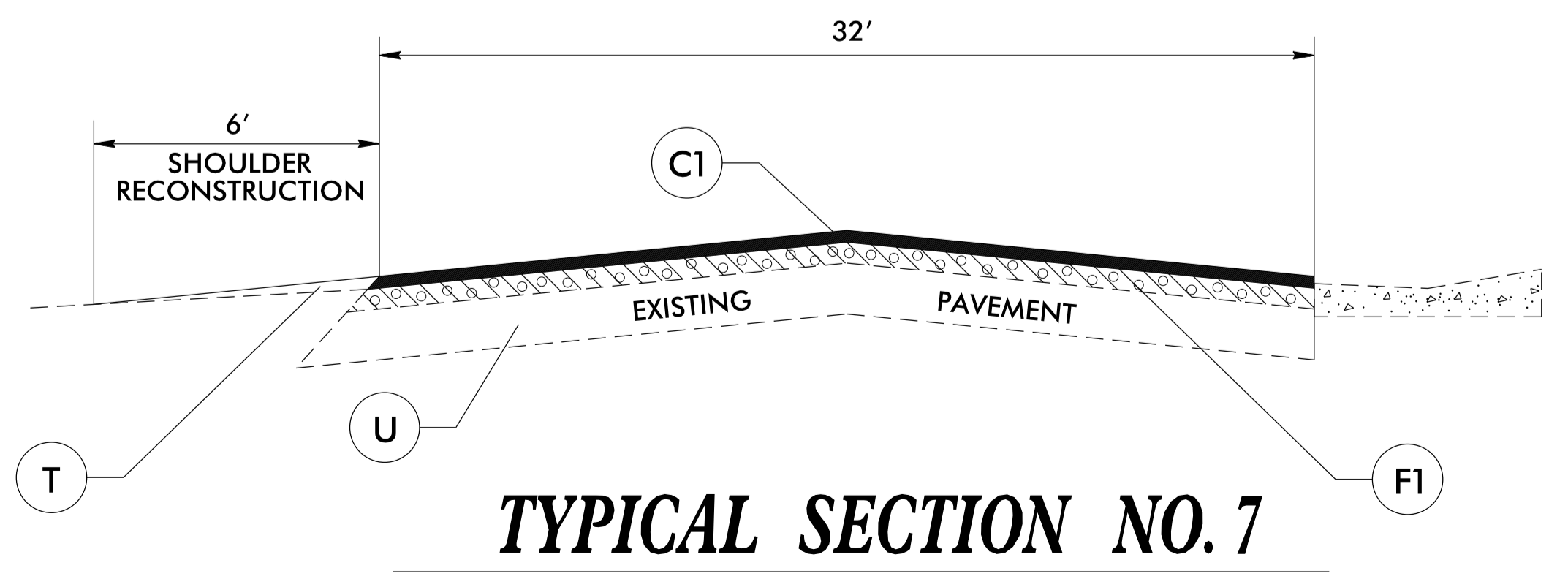

TYPICAL SECTION NO. 7

PAVEMENT SCHEDULE	
C1	PROP. APPROX. 1.5" ASPHALT CONCRETE SURFACE COURSE, TYPE S9.5C, AT AN AVERAGE RATE OF 168 LBS. PER SQ. YD.
F1	ASPHALT SURFACE TREATMENT, MAT COAT WITH #67 STONE
S	AGGREGATE SHOULDER BORROW
U	EXISTING PAVEMENT.
V1	MILLING 1.5"
V2	MILLING 0" TO 4"

8/17/99

REVISIONS

04-MAY-2016 10:12 AM gsd\gsd\psh\U-5759_ttyp.dgn
 Z:\y\cg\ar\and\psh\U-5759-2\0410

URBAN / SUBURBAN WORKZONES

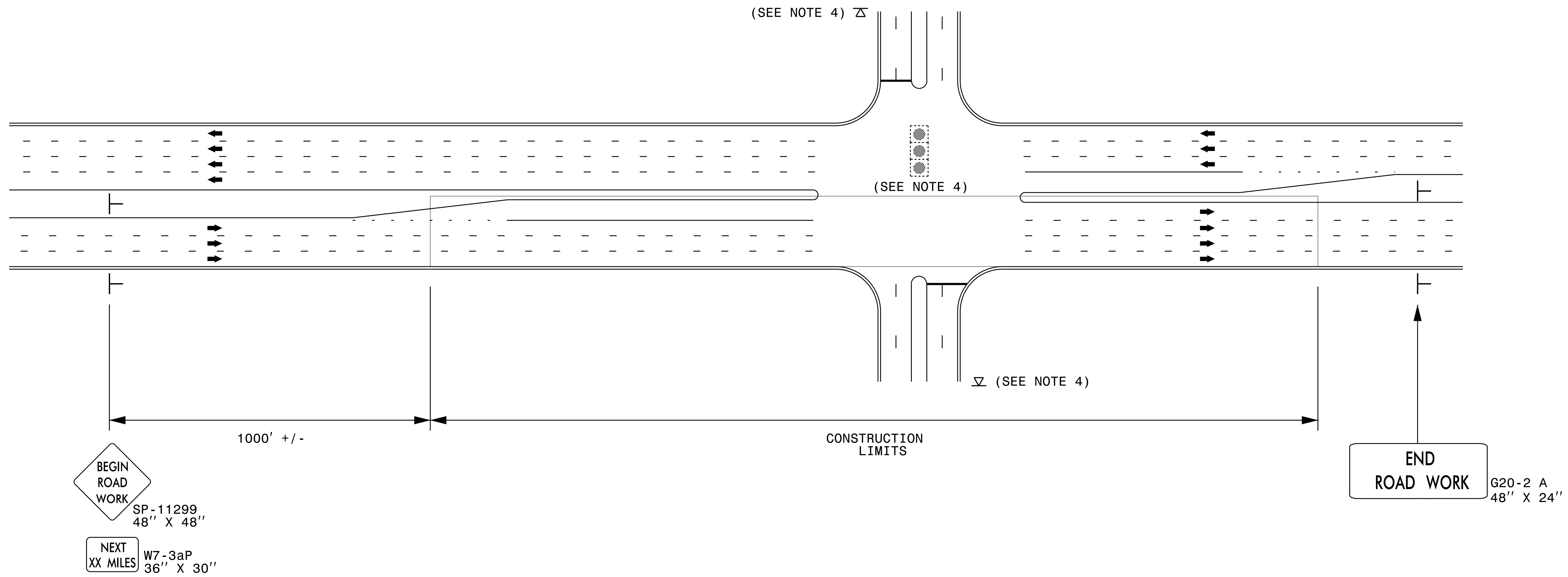

NOTES:

- 1) 48" x 48" SIZED SIGNS (SP- 11299) MAY BE REDUCED TO 36" X 36" ON ROADWAYS WITH SPEED LIMITS OF 40 MPH OR LESS.
- 2) MOUNT SIGNS THAT ARE LARGER THAN 10 SQUARE FEET IN AREA ON TWO OR MORE WOOD OR U-CHANNEL SUPPORTS. PERFORATED SQUARE TUBING SUPPORT SYSTEMS MAY SUPPORT LARGER AREAS ON A SINGLE SUPPORT. FOLLOW MANUFACTURER'S RECOMMENDATIONS. THESE SYSTEMS SHALL BE NCHRP 350 COMPLIANT AND NCDOT APPROVED.
- 3) ADVANCE WARNING SIGNS NOT REQUIRED ON NON-SIGNALIZED SIDE STREETS.
- 4) USE LAW ENFORCEMENT TO CONTROL TRAFFIC AT SIGNALIZED INTERSECTIONS AND PROVIDE PORTABLE "ROAD WORK AHEAD" (W20-1) SIGNS 500' IN ADVANCE ALONG BOTH APPROACHES FROM THE SIDE STREETS WHEN PAVING PROCEEDS THROUGH THE INTERSECTION.
- 5) LATERAL CLEARANCE AT ALL SIGN LOCATIONS SHALL BE 2' AS MEASURED FROM THE EDGE OF PAVEMENT OR THE FACE OF THE CURB. WHEN UNABLE TO OBTAIN THE LATERAL CLEARANCE WITHIN THE MEDIAN AREA USE SHOULDER MOUNTS ONLY.
- 6) SIGN MOUNT LOCATIONS SHALL NOT BLOCK SIDEWALKS OR DRIVEWAYS.
- 7) IF STATIONARY GENERAL WARNING SIGNS ARE USED, THEY WILL BE PAID FOR PER SECTION 104 OF THE NCDOT STANDARD SPECIFICATIONS AS EXTRA WORK.
- 8) IF MILLED AREAS ARE NOT PAVED BACK BY THE END OF THE WORK DAY, PORTABLE SIGNS SHALL BE USED TO WARN DRIVERS OF THE PRESENT CONDITIONS. THESE ARE TO INCLUDE, BUT NOT LIMITED TO "ROUGH ROAD" W8-8, "UNEVEN LANES" W8-11, "GROOVED PAVEMENT" W8-15 w/MOTORCYCLE PLAQUE MOUNTED BELOW. THESE ARE TO BE DOUBLE INDICATED ON MULTI-LANE ROADWAYS WITH SPEED LIMITS 45 MPH AND GREATER WHERE LATERAL CLEARANCE CAN BE OBTAINED WITHIN THE MEDIAN AREAS. THESE PORTABLE SIGNS ARE INCIDENTAL TO THE OTHER ITEMS OF WORK INCLUDED IN THE TEMPORARY TRAFFIC CONTROL (LUMP SUM) PAY ITEM.

LEGEND	
┤	STATIONARY SIGN
➔	DIRECTION OF TRAFFIC FLOW

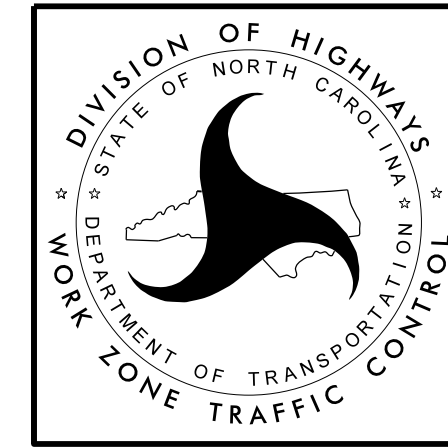

**RESURFACING ADVANCE
WARNING SIGNS FOR
URBAN / SUBURBAN
FACILITIES**

04-MAY-2016 10:12
 Z:\p\Ar\condolp\us64\nc59\zoo-pk.wy\psh\resurfacing_AdvWarn_UrSu.dgn
 gsdavis AT D8CAD-270410

DIVIDED MEDIANS WITH WIDTHS 46' OR GREATER

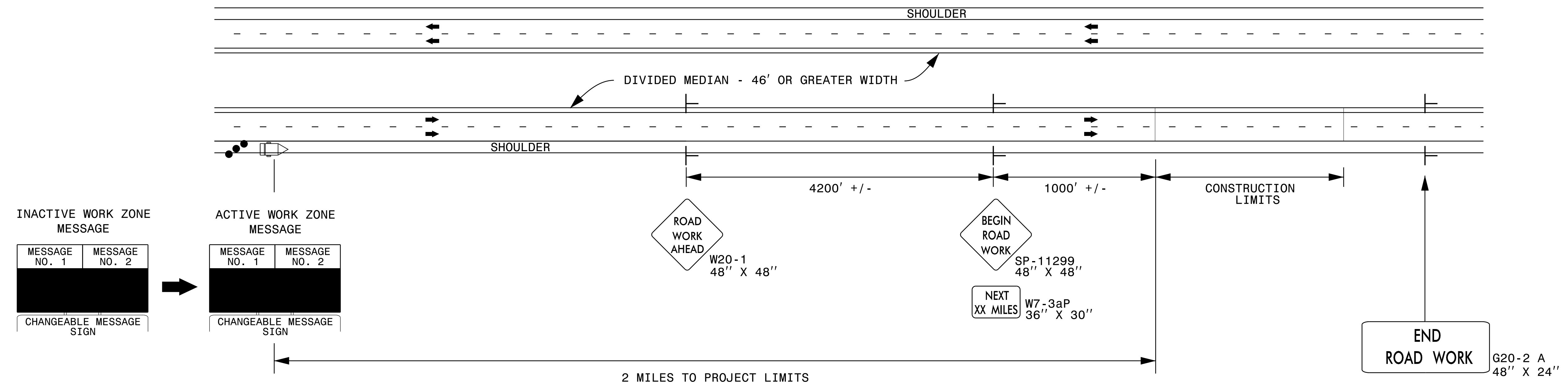

DIVIDED MEDIANS WITH WIDTHS LESS THAN 46' OR WITH PERMANENT MEDIAN BARRIER

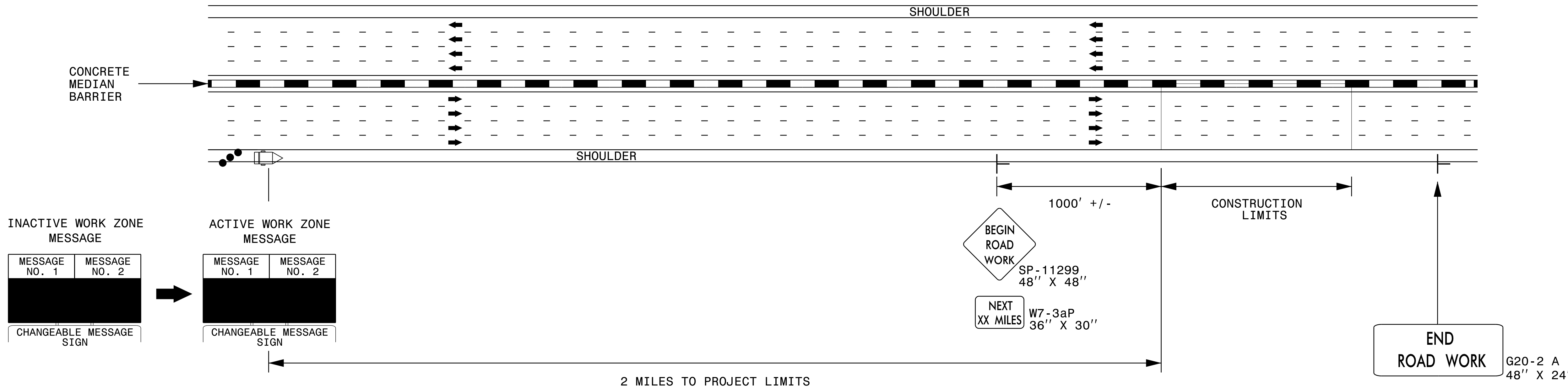

NOTES:

- 1) LATERAL CLEARANCE AT ALL SIGN LOCATIONS SHALL BE 6' AS MEASURED FROM THE EDGE OF PAVEMENT.
- 2) MOUNT SIGNS THAT ARE LARGER THAN 10 SQUARE FEET IN AREA ON TWO OR MORE WOOD OR U-CHANNEL SUPPORTS. PERFORATED SQUARE TUBING SUPPORT SYSTEMS MAY SUPPORT LARGER AREAS ON A SINGLE SUPPORT. FOLLOW MANUFACTURER'S RECOMMENDATIONS. THESE SYSTEMS SHALL BE NCHRP 350 COMPLIANT AND NCDOT APPROVED.
- 3) FOR MEDIAN WIDTHS LESS THAN 46' (MEASURED EDGELINE TO EDGELINE) USE THE BOTTOM DRAWING.
- 4) IF STATIONARY GENERAL WARNING SIGNS ARE USED, THEY WILL BE PAID FOR PER SECTION 104 OF THE NCDOT STANDARD SPECIFICATIONS AS EXTRA WORK.
- 5) INSTALL "ROAD WORK AHEAD" (W20-1) ALONG ENTRANCE RAMP 500' PRIOR TO RAMP TERMINAL, AND "END ROAD WORK" (G20-2a) AT THE END OF EXIT RAMP WITHIN THE WORK ZONE.
- 6) IF MILLED AREAS ARE NOT PAVED BACK BY THE END OF THE WORK DAY, PORTABLE SIGNS SHALL BE USED TO WARN DRIVERS OF THE PRESENT CONDITIONS. THESE ARE TO INCLUDE, BUT NOT LIMITED TO "ROUGH ROAD" W8-8, "UNEVEN LANES" W8-11, "GROOVED PAVEMENT" W8-15 w/MOTORCYCLE PLAQUE MOUNTED BELOW. THESE ARE TO BE DOUBLE INDICATED ON MULTI-LANE ROADWAYS WITH SPEED LIMITS 45 MPH AND GREATER AND WITH DIVIDED MEDIANS OF 46' OR GREATER. THESE PORTABLE SIGNS ARE INCIDENTAL TO THE OTHER ITEMS OF WORK INCLUDED IN THE TEMPORARY TRAFFIC CONTROL (LUMP SUM) PAY ITEM.

LEGEND	
	CHANGEABLE MESSAGE SIGN (CMS)
	STATIONARY SIGN
	DIRECTION OF TRAFFIC FLOW
	TRAFFIC DRUM

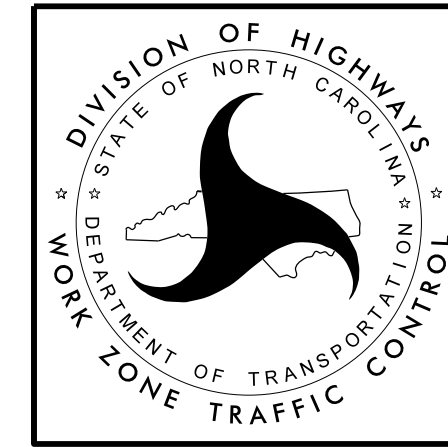

**RESURFACING ADVANCE
WARNING SIGNS FOR
HIGH SPEED FACILITIES
≥ 60 MPH**

04-MAY-2016 10:12
 Z:\p\at\andolb\us64\nc59\zoo-pkwy\psh\Resurfacing_AdvWarn_HSpd.dgn
 GSD/vis AT D8CAD-2704D

PROJECT NO.	SHEET NO.	TOTAL NO.
2016CPT.08.21.10761	3	
50173.3.1 (U-5759)		

SUMMARY OF QUANTITIES

PROJECT NO	COUNTY	MAP NO	ROUTE	DESCRIPTION	TYP	LANES	LANE TYPE	FINAL SURFACE TESTING REQUIRED	WARM MIX ASPHALT REQUIRED	LENGTH MI	WIDTH FT	GENERIC GRADING ITEM - AGGREGATE SHOULDER BORROW TON	SHOULDER RECONSTRUCTION SMI	1.5" MILLING SY	0" TO 4" MILLING SY	INCIDENTAL MILLING SY	SURFACE COURSE, \$9.5C TONS	ASPHALT BINDER FOR PLANT MIX TONS	PATCHING EXISTING PAVEMENT TONS	ASPHALT SURFACE TREATMENT, MATCOAT, #67 STONE SY	EMULSION FOR ASPHALT SURFACE TREATMENT GAL	ADJUST DROP INLET EA	ADJUST MANHOLES EA	ADJUST METER OR VALVE BOX EA	PORTABLE LIGHTING LS	SIGNAL CABLE LF	VEHICLE SIGNAL HEAD (12", 4 SECTION) EA	SIGN FOR SIGNALS EA					
2016CPT.08.21.10761	Randolph	1	US 64 WB	BEGIN DIVIDED SECTION 0.178MI E OF SR 2481 EASTERN RANDOLPH RD TO CHATHAM COUNTY	4,5	2	MD	NO	NO	4.11	32	2,014.00	8.22			1,425	9,110	537	150														
TOTAL FOR MAP NO. 1										4.11		2,014.00	8.22			1,425	9,110	537	150														
2016CPT.08.21.10761	Randolph	2	US 64 EB	BEGIN DIVIDED SECTION 0.178MI E OF SR 2481 (EASTERN RANDOLPH RD) TO SR 2469 (BROWNS CROSSROADS RD)	6,7	2	MD	NO	NO	1.841	32	903.00	3.68			445	4,350	257	50	26,000.00	9,100												
TOTAL FOR MAP NO. 2										1.841		903.00	3.68			445	4,350	257	50	26,000.00	9,100												
2016CPT.08.21.10761	Randolph	3	US 64 EB	SR 2469 (BROWNS CROSSROAD RD) TO CHATHAM COUNTY	4,5	2	MD	NO	NO	2.272	32	1,114.00	4.54			400	4,690	277															
TOTAL FOR MAP NO. 3										2.272		1,114.00	4.54			400	4,690	277															
TOTAL FOR PROJ NO. 2016CPT.08.21.10761										8.223		4,031.00	16.44			2,270	18,150	1,071	200	26,000.00	9,100					1							
50173.3.1 (U-5759)	Randolph	4	NC 159 (ZOO PARKWAY)	FROM US 64 (DIXIE DR) TO ATLANTIC AVE.	1,2,3	5	MU	NO	NO	0.12	24-157			3,180	600		290	17				1	2	4	*	20	1	1					
TOTAL FOR MAP NO. 4										0.12				3,180	600		290	17				1	2	4		20	1	1					
TOTAL FOR PROJ NO. 50173.3.1										0.12				3,180	600		290	17				1	2	4	1	20	1	1					
GRAND TOTAL										8.343		4,031.00	16.44			3,180	600	2,270	18,440	1,088	200	26,000.00	9,100	1	2	4	1	20	1	1			

THERMOPLASTIC AND PAINT QUANTITIES

PROJECT NO	COUNTY	MAP NO	ROUTE	DESCRIPTION	TYP	LANES	LANE TYPE	LENGTH	WIDTH	4413000000-E	4457000000-N	4510000000-N	4685000000-E		4686000000-E		4695000000-E	4710000000-E	4725000000-E					4810000000-E		4820000000-E	4835000000-E	4905000000-N				
										WORK ZONE ADVANCE/GENERAL WARNING SIGNING SF	TEMPORARY TRAFFIC CONTROL LS	LAW ENFORCEMENT HR	4" X 90 M WHITE THERMO LF	4" X 90 M YELLOW THERMO LF	4" X 120 M WHITE THERMO LF	4" X 120 M YELLOW THERMO LF	8" X 90 M YELLOW THERMO LF	24" X 120 M WHITE THERMO LF	THERMO LT ARROW 90 M EA	THERMO RT ARROW 90 M EA	THERMO STR ARROW 90 M EA	THERMO STR & RT ARROW 90 M EA	THERMO STR & LT ARROW 90 M EA	4" WHITE PAINT LF	4" YELLOW PAINT LF	8" YELLOW PAINT LF	24" WHITE PAINT LF	SNOW PLOWABLE MARKERS C & R MARKERS EA	SNOW PLOWABLE MARKERS Y & Y MARKERS EA			
2016CPT.08.21.10761	Randolph	1	US 64 WB	BEGIN DIVIDED SECTION 0.178MI E OF SR 2481 EASTERN RANDOLPH RD TO CHATHAM COUNTY	4,5	2	MD	4.11	32	126			22,525	22,525	14,885		230	20	14	32	4								500			
TOTAL FOR MAP NO. 1										4.11			22,525	22,525	14,885		230	20	14	32	4									500		
2016CPT.08.21.10761	Randolph	2	US 64 EB	BEGIN DIVIDED SECTION 0.178MI E OF SR 2481 (EASTERN RANDOLPH RD) TO SR 2469 (BROWNS CROSSROADS RD)	6,7	2	MD	1.841	32	126			10,090	10,090	4,000		200	9	3	20									260			
TOTAL FOR MAP NO. 2										1.841			10,090	10,090	4,000		200	9	3	20										260		
2016CPT.08.21.10761	Randolph	3	US 64 EB	SR 2469 (BROWNS CROSSROAD RD) TO CHATHAM COUNTY	4,5	2	MD	2.272	32	126		*	12,455	12,455	4,550		30	9	3	16								270				
TOTAL FOR MAP NO. 3										2.272			12,455	12,455	4,550		30	9	3	16									270			
TOTAL FOR PROJ NO. 2016CPT.08.21.10761										8.223		1	45,070	45,070	23,435		460	38	20	68	4											1,030
													90,140		23,435				130										1,030			
50173.3.1 (U-5759)	Randolph	4	NC 159 (ZOO PARKWAY)	FROM US 64 (DIXIE DR) TO ATLANTIC AVE.	1,2,3	2	MU	0.12	24-157	14			40	785	455	1,875	80	60	2	3	1		2	1,240	1,875	80	60	16	24			
TOTAL FOR MAP NO. 4										0.12		*	40	785	455	1,875	80	60	2	3	1		2	1,240	1,875	80	60	16	24			
TOTAL FOR PROJ NO. 50173.3.1										0.12		1	40	785	455	1,875	80	60	2	3	1		2	1,240	1,875	80	60	16	24			
GRAND TOTAL										8.343		1	40	45,855	45,070	23,890	1,875	80	520	40	23	69	4	2	1,240	1,875	80	60	1,046	24		
													90,925		25,765				138			3,115					1,070					

DATUM DESCRIPTION
 THE LOCALIZED COORDINATE SYSTEM DEVELOPED FOR THIS PROJECT IS BASED ON THE STATE PLANE COORDINATES ESTABLISHED BY NCDOT FOR MONUMENT "U5759-1"
 WITH NAD 83/NA 2011 STATE PLANE GRID COORDINATES OF
 NORTHING: 706506.2950(ft) EASTING: 1759405.7240(ft)
 ELEVATION: 892.186(ft)
 THE AVERAGE COMBINED GRID FACTOR USED ON THIS PROJECT (GROUND TO GRID) IS: 0.9998637112
 THE N.C. LAMBERT GRID BEARING AND LOCALIZED HORIZONTAL GROUND DISTANCE FROM "U5759-2" TO -L- STATION 10+00 IS
 S 12-14'-33" E 135.08'
 ALL LINEAR DIMENSIONS ARE LOCALIZED HORIZONTAL DISTANCES
 VERTICAL DATUM USED IS NAVD 88

-L- POT Sta. 10+00.00

10+00

-L- STA. 11+42.52
BEGIN U-5759

-L- STA. 17+78.89
END U-5759

15+00

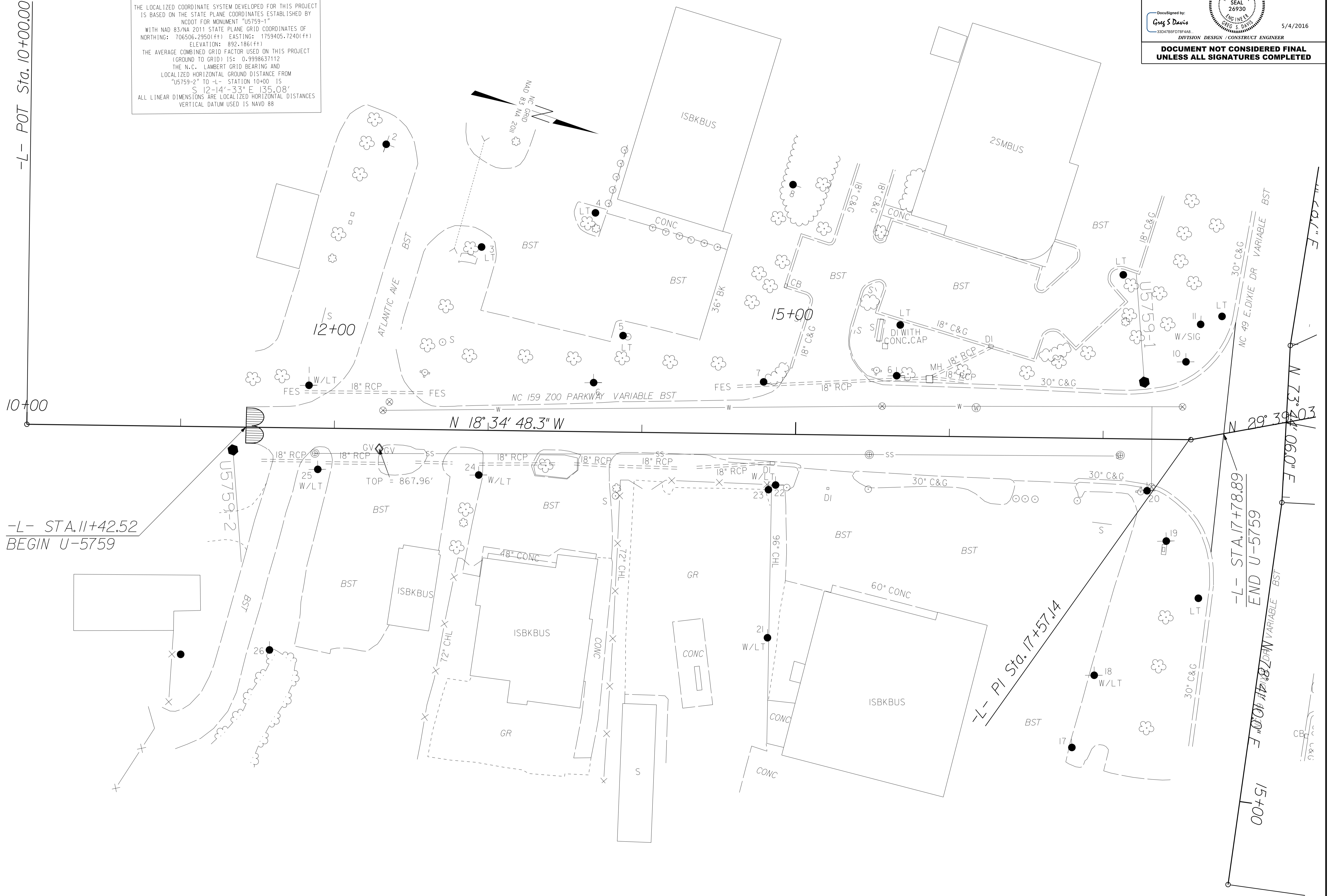

REVISIONS

04-MAY-2016 10:13
 Z:\ydcj\ramon\159\zoo-pk\wd\psh\dsn\U-5759_psh4.dgn
 159-000-270410

8/17/99

MAPS #1 - #3

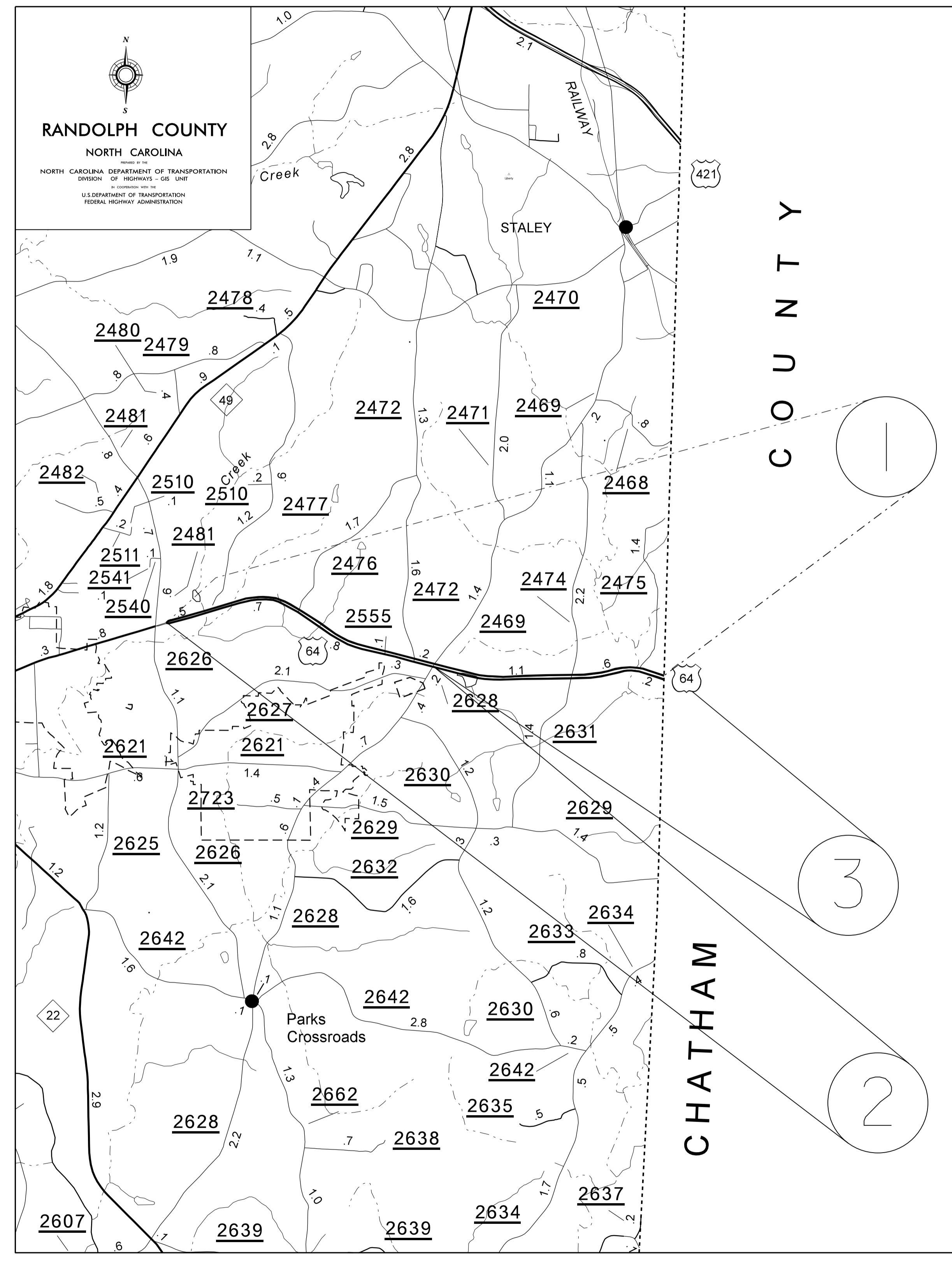

PAVEMENT MARKING LINES

T2 - THERMOPLASTIC (24"	WHITE, 120 MILS)	STOP BAR
T8 - THERMOPLASTIC (4"	WHITE, 120 MILS)	2' X 6' SP MINISKIP
TA - THERMOPLASTIC (4"	WHITE, 90 MILS)	EDGE LINE
TD - THERMOPLASTIC (4"	WHITE, 120 MILS)	3' X 9' SP MINISKIP
TE - THERMOPLASTIC (4"	WHITE, 120 MILS)	SOLID LANE LINE
TI - THERMOPLASTIC (4"	WHITE, 120 MILS)	DOUBLE CENTERLINE
TP - THERMOPLASTIC (8"	YELLOW, 90 MILS)	DIAGONAL

PAVEMENT MARKING SYMBOLS

UA - THERMOPLASTIC	(LEFT TURN ARROW, 90 MILS)
UB - THERMOPLASTIC	(RIGHT TURN ARROW, 90 MILS)
UC - THERMOPLASTIC	(STRAIGHT ARROW, 90 MILS)
UD - THERMOPLASTIC	(STRAIGHT / LEFT ARROW, 90 MILS)

PROJECT REFERENCE NO. U-5759	SHEET NO. PM-1
RW SHEET NO.	
DOCUMENT NOT CONSIDERED FINAL UNLESS ALL SIGNATURES COMPLETED	
PAVEMENT MARKING LEGEND	
	CRYSTAL / RED PAVEMENT MARKER
	YELLOW / YELLOW PAVEMENT MARKER
	CRYSTAL / CRYSTAL PAVEMENT MARKER

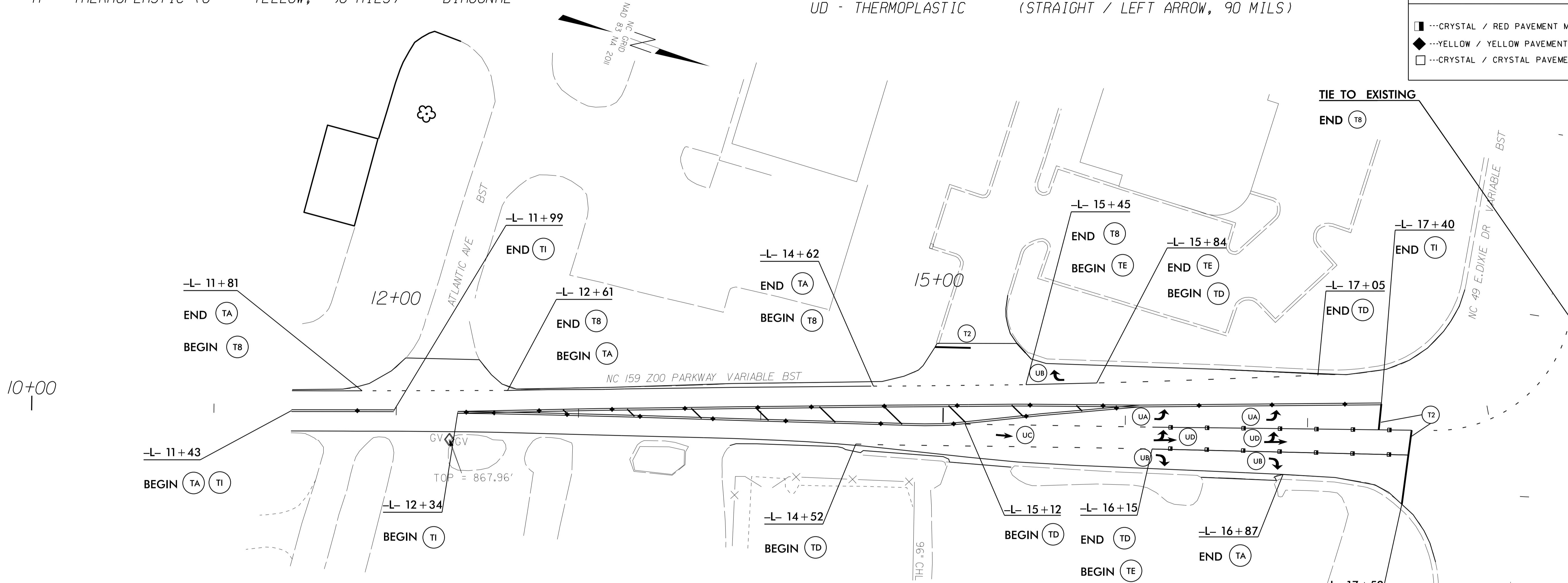

SPECIAL PAVEMENT MARKING NOTES

THE CONTRACTOR SHALL BE REQUIRED TO REMOVE ALL CONFLICTING PAVEMENT MARKINGS BY THE END OF THE WORKDAY.

THE CONTRACTOR SHALL INSTALL ALL PAVEMENT LINES AND SYMBOLS AS REQUIRED (SEE ROADWAY STANDARD DRAWINGS 1205.01 THRU 1205.12).

THE CONTRACTOR SHALL BE REQUIRED TO REPLACE ANY PAVEMENT MARKINGS, WHICH HAVE BEEN OBLITERATED BY CONSTRUCTION PROCEDURES, BY THE END OF THE WORKDAY.

THE CONTRACTOR SHALL BE REQUIRED TO COVER ALL CONFLICTING STATIONARY CONSTRUCTION SIGNING WHEN A LANE CLOSURE UTILIZING PORTABLE CONSTRUCTION SIGNS IS IN EFFECT. THE CONTRACTOR SHALL NOT HAVE AN OVERLAP IN THE SEQUENCE OF CONSTRUCTION SIGNING.

THE CONTRACTOR SHALL PLACE ALL FINAL PAVEMENT MARKING LINES AND SYMBOLS (THERMOPLASTIC ALKYD-MALEIC) USING THE EXTRUSION METHOD.

CHANGES TO PAVEMENT MARKINGS MAY AND SHALL BE MADE AT THE DIRECTION OF THE ENGINEER.

SPECIAL PAVEMENT MARKER NOTES

PAVEMENT MARKERS SHOULD NOT BE PLACED CLOSER THAN 2 INCHES TO A PAVEMENT CONSTRUCTION JOINT (AS FEASIBLE), EXCEPT WHEN PLACED BETWEEN DOUBLE YELLOW CENTER LINES, AND ALONG YELLOW SKIP LINES AND TWO-LANE, TWO-WAY ROADWAYS WHERE PASSING IS ALLOWED IN BOTH DIRECTIONS.

PAVEMENT MARKERS SHALL NOT BE PLACED DIRECTLY ON PAVEMENT MARKING LINES.

PAVEMENT MARKERS USED IN CONJUNCTION WITH DOUBLE YELLOW CENTER LINES SHALL BE PLACED MID-WAY BETWEEN THE LINES, PROVIDED WITH A GAP BETWEEN THE LINES AND THE MARKER TO REDUCE OVERSPRAYING THE MARKER DURING THE REPAINTING OPERATIONS.

MARKERS ARE NOT REQUIRED ALONG MINI-SKIP LINES IN TAPERS. CHANGES TO PAVEMENT MARKERS MAY AND SHALL BE MADE AT THE DIRECTION OF THE ENGINEER.



REVISIONS

04-MAY-2016 10:13
 Z:\ydcj\arando\pmp\U-5759_pmp-1.dgn
 04-MAY-2016 10:13
 Z:\ydcj\arando\pmp\U-5759_pmp-1.dgn

PHASING DIAGRAM

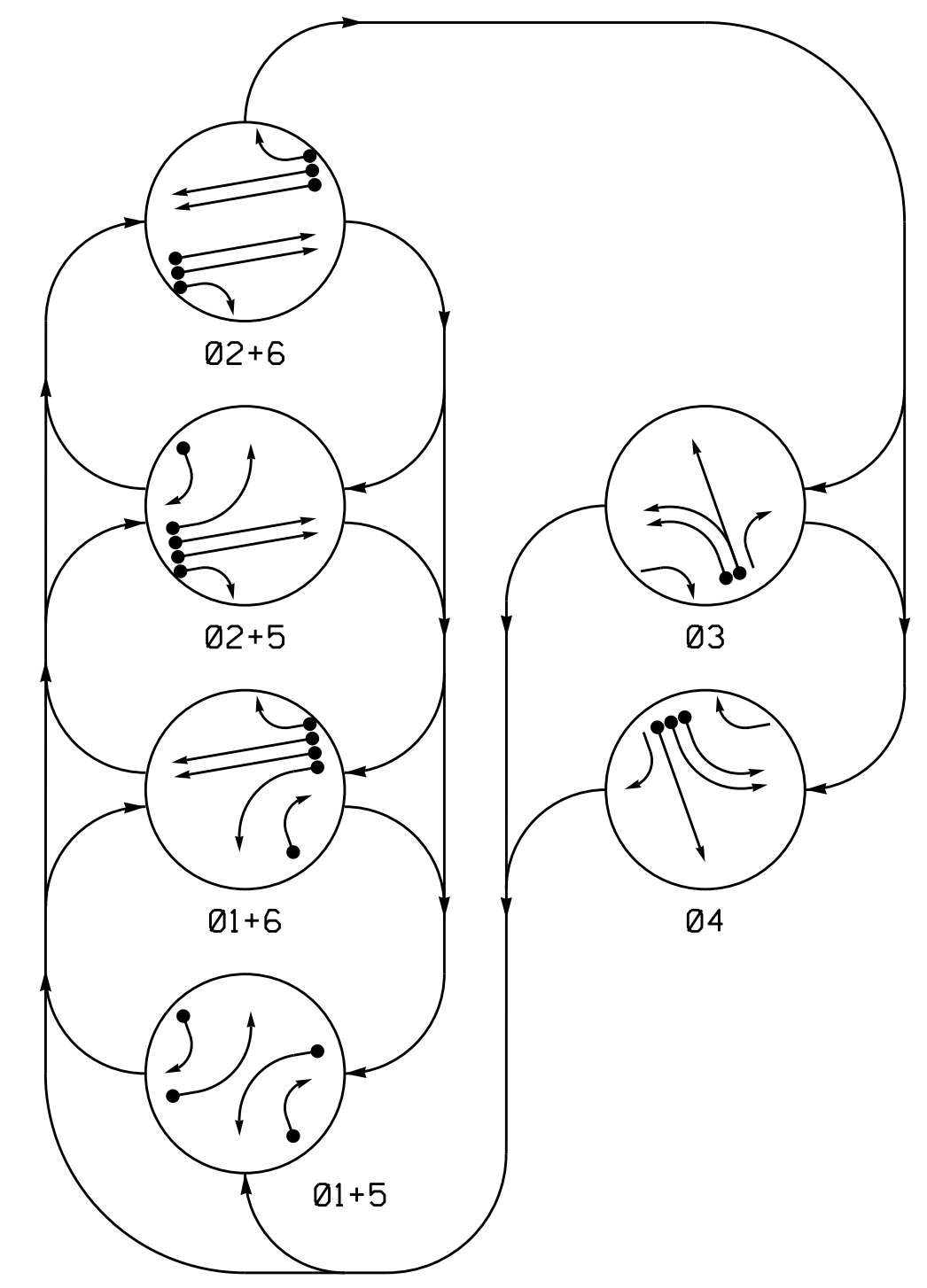

PHASING DIAGRAM DETECTION LEGEND

- DETECTED MOVEMENT
- UNDETECTED MOVEMENT (OVERLAP)
- UNSIGNALIZED MOVEMENT
- PEDESTRIAN MOVEMENT

TABLE OF OPERATION

SIGNAL FACE	PHASE						
	01+5	01+6	02+5	02+6	03	04	PEDEST
11	---	---	---	---	---	---	---
21	R	R	G	G	R	R	Y
22	R	R	G	G	R	R	Y
31	---	---	---	---	---	---	---
32	R	R	R	R	G	R	R
33	R	R	R	R	G	R	R
41	R	R	R	R	R	G	R
42	R	R	R	R	R	G	R
43, 44	---	---	---	---	---	---	---
51	---	---	---	---	---	---	---
61	R	G	R	G	R	R	Y
62	R	G	R	G	R	R	Y

SIGNAL FACE I.D.

All Heads L.E.D.

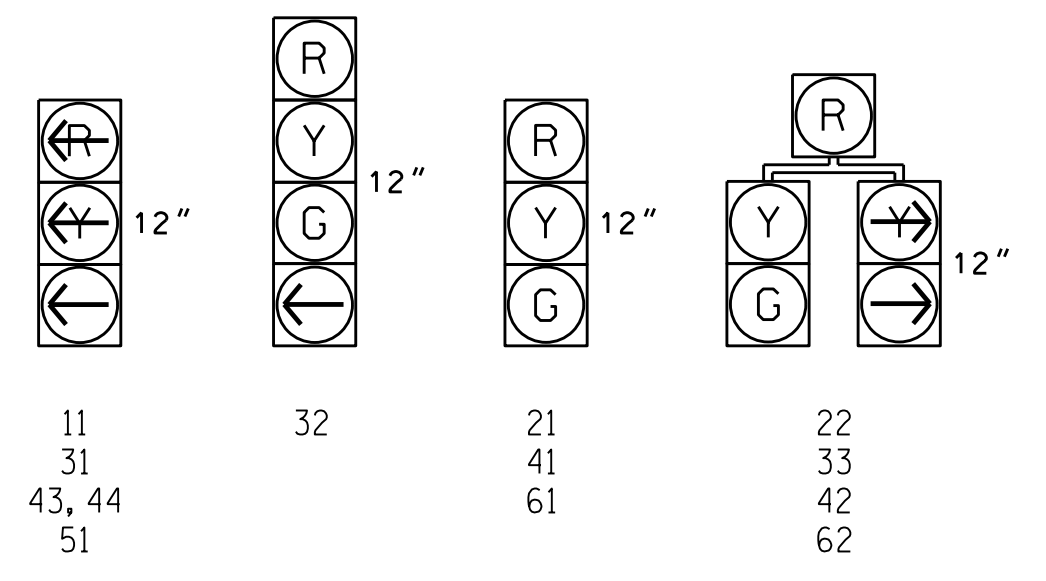

OASIS 2070L LOOP & DETECTOR INSTALLATION CHART

LOOP	SIZE (FT)	DISTANCE FROM STOPBAR (FT)	TURNS	NEW LOOP	DETECTOR PROGRAMMING				SYSTEM LOOP	NEW CARD	
					PHASE	CALLING EXTENSION	STRETCH TIME	DELAY TIME			
1A	6X60	+10	2-4-2	-	1	Y	Y	-	3	-	
1B	6X60	0	2-4-2	-	1	Y	Y	-	-	-	
2A, 2B	6X6	330	EXIST	-	2	Y	Y	-	2.1	-	
2C, 2D, 2E	6X6	90	EXIST	-	2	Y	Y	-	-	-	
3A	6X60	0	2-4-2	-	3	Y	Y	-	3	-	
3B	6X60	0	2-4-2	-	3	Y	Y	-	-	-	
4A	6X60	0	2-4-2	-	4	Y	Y	-	-	-	
4B	6X60	+5	2-4-2	-	4	Y	Y	-	3	-	
4C	6X60	+5	2-4-2	-	4	Y	Y	-	-	-	
5A	6X60	+10	2-4-2	-	5	Y	Y	-	3	-	
5B	6X60	0	2-4-2	-	5	Y	Y	-	-	-	
6A, 6B	6X6	260	EXIST	-	6	Y	Y	-	1.0	-	
6C, 6D, 6E	6X6	90	EXIST	-	6	Y	Y	-	-	-	
8A	6X6	300	EXIST	-	DISCONNECT				-	-	-
S5	6X6	+205	EXIST	-	-	Y	Y	-	-	Y	
S6	6X6	+205	EXIST	-	-	Y	Y	-	-	Y	
S7	6X6	+180	EXIST	-	-	Y	Y	-	-	Y	
S8	6X6	+180	EXIST	-	-	Y	Y	-	-	Y	

6 Phase Fully Actuated (US 64-NC 49 (Dixie Drive) CLS)

NOTES

- Refer to "Roadway Standard Drawings NCDOT" dated January 2012 and "Standard Specifications for Roads and Structures" dated January 2012.
- Do not program signal for late night flashing operation unless otherwise directed by the Engineer.
- Phase 1 and/or phase 5 may be lagged.
- The order of phase 3 and phase 4 may be reversed.
- Disconnect existing loop 8A.
- Renumber existing signal heads 71, 72, 82 to 43, 44, and 33, respectively.
- Renumber existing loops 7A, 7B, and 8B to 4B, 4C, and 3B, respectively.
- Set all detector units to presence mode.
- In the event of loop replacement, refer to the current ITS and Signals Design Manual and submit a Plan of Record to the Signal Design Section.
- Thirty days after implementation of the revised signal operation, sign B and/or orange flags may be removed at the discretion of the Regional Traffic Engineer.
- Pavement markings are existing unless otherwise shown.
- Maximum times shown in timing chart are for free-run operation only. Coordinated signal system timing values supersede these values.
- Closed loop system data: Controller Asset #: 0144.

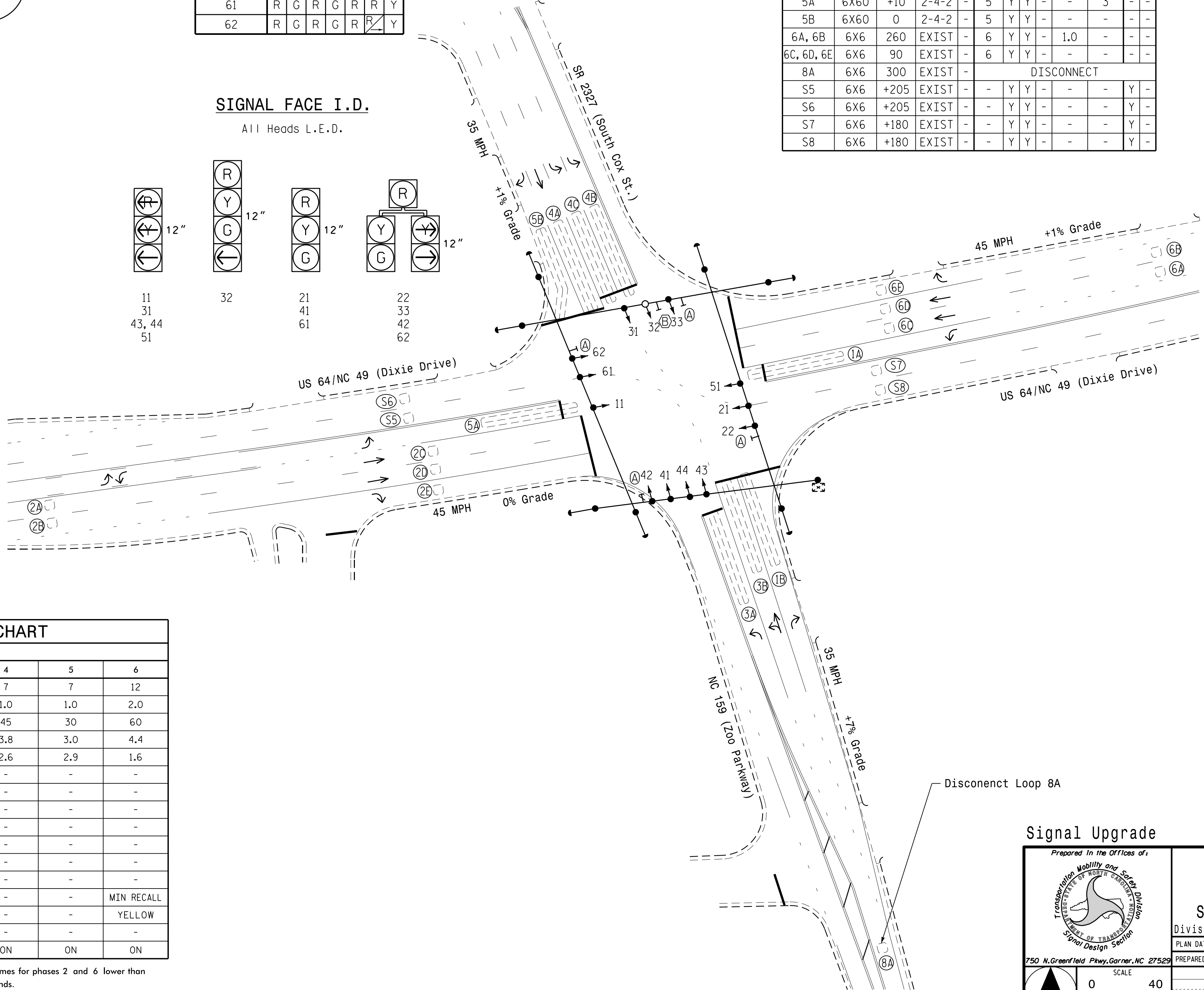

OASIS 2070L TIMING CHART

FEATURE	PHASE					
	1	2	3	4	5	6
Min Green 1 *	7	12	7	7	7	12
Extension 1 *	1.0	2.0	1.0	1.0	1.0	2.0
Max Green 1 *	30	60	45	45	30	60
Yellow Clearance	3.0	4.5	3.5	3.8	3.0	4.4
Red Clearance	2.8	1.6	3.0	2.6	2.9	1.6
Walk 1 *	-	-	-	-	-	-
Don't Walk 1	-	-	-	-	-	-
Seconds Per Actuation *	-	-	-	-	-	-
Max Variable Initial *	-	-	-	-	-	-
Time Before Reduction *	-	-	-	-	-	-
Time To Reduce *	-	-	-	-	-	-
Minimum Gap	-	-	-	-	-	-
Recall Mode	-	MIN RECALL	-	-	-	MIN RECALL
Vehicle Call Memory	-	YELLOW	-	-	-	YELLOW
Dual Entry	-	-	-	-	-	-
Simultaneous Gap	ON	ON	ON	ON	ON	ON

* These values may be field adjusted. Do not adjust Min Green and Extension times for phases 2 and 6 lower than what is shown. Min green for all other phases should not be lower than 4 seconds.

LEGEND

- | PROPOSED | EXISTING |
|--|--|
| ○ Traffic Signal Head | ● Traffic Signal Head |
| ○ Modified Signal Head | N/A |
| ⊥ Sign | ⊥ Sign |
| ⊥ Pedestrian Signal Head With Push Button & Sign | ⊥ Pedestrian Signal Head With Push Button & Sign |
| ⊥ Signal Pole with Guy | ⊥ Signal Pole with Guy |
| ⊥ Signal Pole with Sidewalk Guy | ⊥ Signal Pole with Sidewalk Guy |
| ⊥ Inductive Loop Detector | ⊥ Inductive Loop Detector |
| ⊥ Controller & Cabinet | ⊥ Controller & Cabinet |
| ⊥ Junction Box | ⊥ Junction Box |
| ⊥ 2-in Underground Conduit | ⊥ 2-in Underground Conduit |
| N/A Right of Way | --- Right of Way |
| → Directional Arrow | → Directional Arrow |
| (A) "NO TURN ON RED" Sign (R10-11) | (A) "NO TURN ON RED" Sign (R10-11) |
| (B) Combined Through and Left Arrow Sign (R3-6L) w/ Orange Flags | (B) Combined Through and Left Arrow Sign (R3-6L) w/ Orange Flags |

Signal Upgrade

Prepared In the Offices of:

US 64/NC 49 (Dixie Drive) at NC 159 (Zoo Parkway) and SR 2327 (South Cox Street)

Division 8 Randolph County Asheboro

PLAN DATE: February 2016 REVIEWED BY: M.E. Giles

PREPARED BY: M.E. Giles REVIEWED BY:

REVISIONS: _____ INIT. DATE

SCALE: 1"=40'

DOCUMENT NOT CONSIDERED FINAL UNLESS ALL SIGNATURES COMPLETED

SEAL: MAJOR H. CARDINA, PROFESSIONAL ENGINEER, SEAL 026486, ROBERT J. ZIEMBA

3/16/2016

SIG. INVENTORY NO. 08-0144

15-MAR-2016 15:51
 S:\MITSU\ITS_Signal\Signal_Design_Section\Central_Regional\BKI-5759\0144.usig.dwg_L20160316.dgn
 PZ:terbo

EDI MODEL 2010ECL-NC CONFLICT MONITOR PROGRAMMING DETAIL

(remove jumpers and set switches as shown)

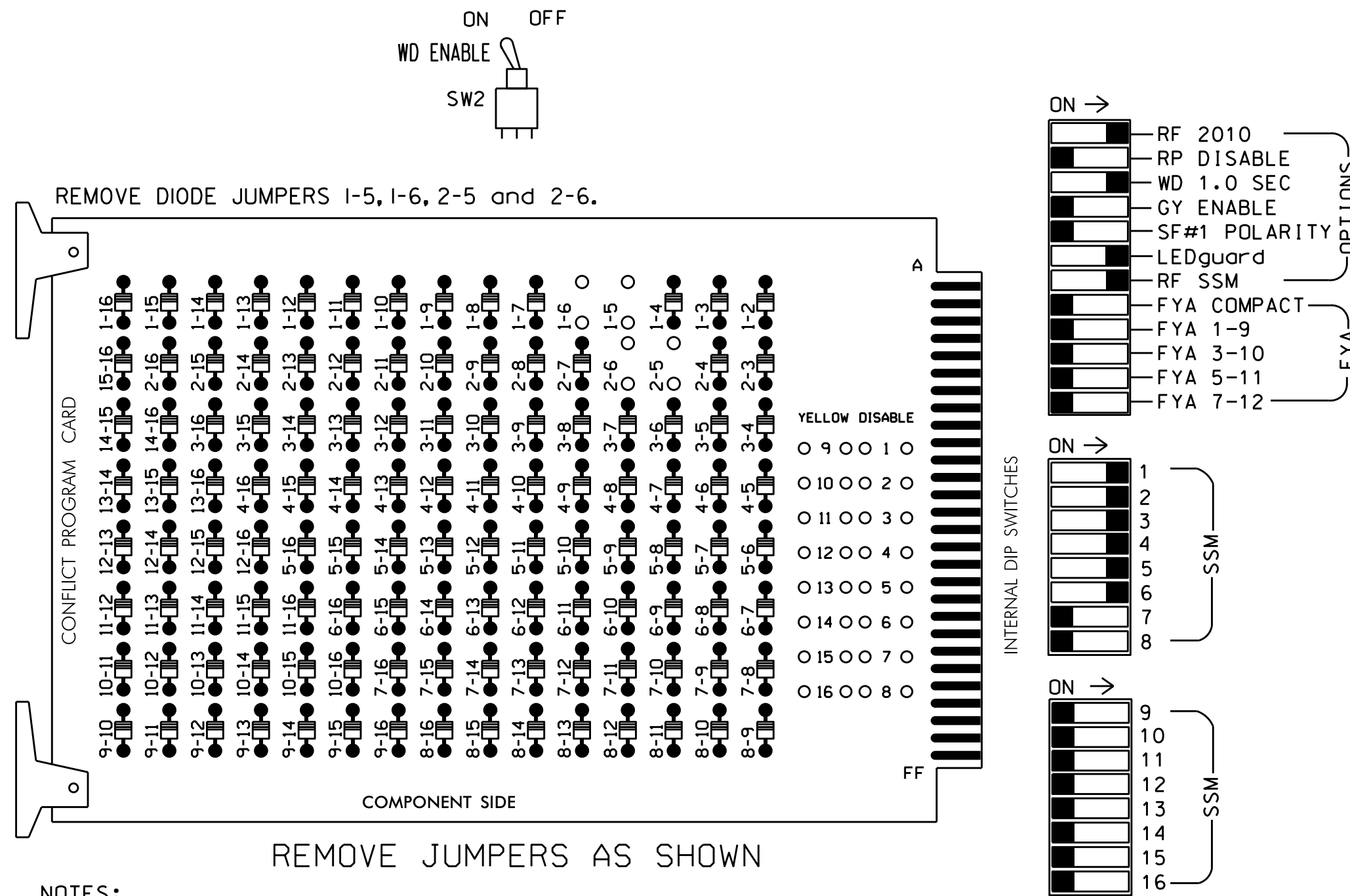

NOTES:

- Card is provided with all diode jumpers in place. Removal of any jumper allows its channels to run concurrently.
- Make sure jumpers SEL2-SEL5 are present on the monitor board.

■ = DENOTES POSITION OF SWITCH

NOTES

- To prevent "flash-conflict" problems, insert red flash program blocks for all unused vehicle load switches in the output file. The installer shall verify that signal heads flash in accordance with the Signal Plans.
- To prevent red failures on unused monitor channels, see Red Monitor Board Programming Detail this sheet.
- Enable Simultaneous Gap-Out for all phases.
- Program phases 2 and 6 for Start Up In Green.
- Program phases 2 and 6 for Yellow Flash.
- The cabinet and controller are part of the US 64-NC 49 (Dixie Drive) Closed Loop System.

SIGNAL HEAD HOOK-UP CHART

LOAD SWITCH NO.	S1	S2	S2P	S3			S4			S4P	S5	S6	S6P	S7	S8	S8P		
PHASE	1	2	2 PED	3			4			4 PED	5	6	6 PED	7	8	8 PED		
SIGNAL HEAD NO.	11	33	21,22	NU	22	31	32	33	41,42	43,44	62	NU	42	51	61,62	NU	NU	NU
RED			128			116	116	101							134			
YELLOW			129			117	117	102							135			
GREEN			130			118	118	103							136			
RED ARROW	125					116				101				131				
YELLOW ARROW	126	126				117	117			102	102		132	132				
GREEN ARROW	127	127				118	118	118		103	103		133	133				

NU = Not Used

EQUIPMENT INFORMATION

CONTROLLER.....EAGLE TYPE 2070L
 CABINET.....MCCAIN/CONTROL TECHNOLOGIES (DWG.NO.9500-332-NCDOT)
 SOFTWARE.....ECONOLITE OASIS
 CABINET MOUNT.....BASE
 OUTPUT FILE POSITIONS...12
 LOAD SWITCHES USED.....S1,S2,S3,S4,S5,S6
 PHASES USED.....1,2,3,4,5,6
 OVERLAPS.....NONE

INPUT FILE POSITION LAYOUT

(front view)

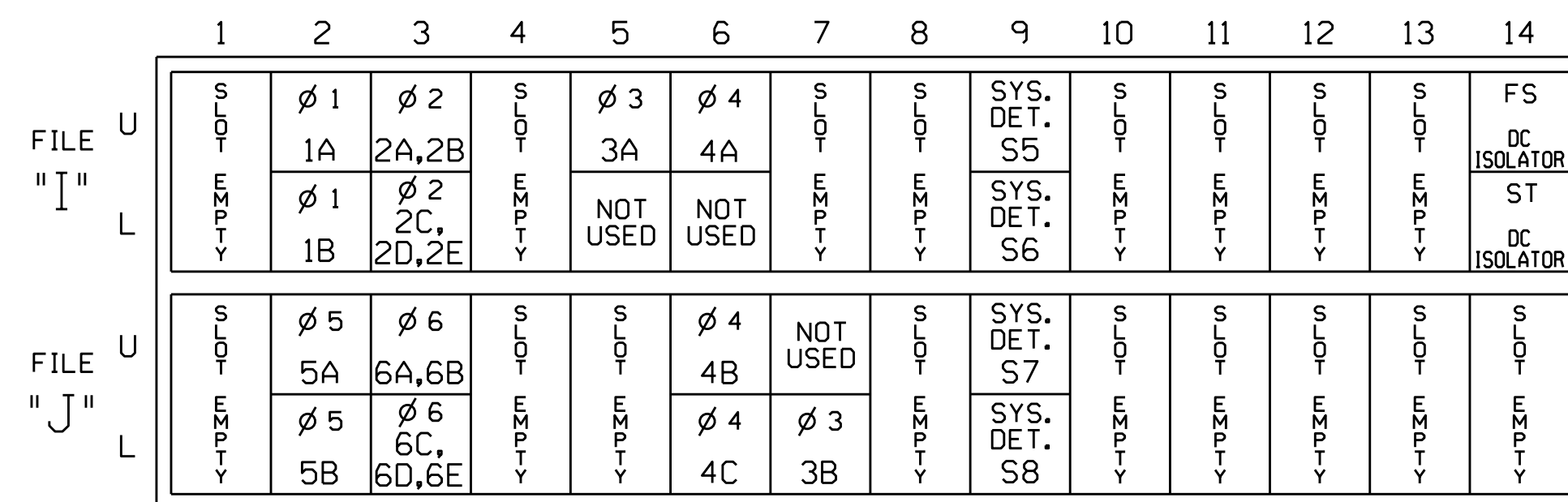

EX.: 1A, 2A, ETC. = LOOP NO.'S

FS = FLASH SENSE
 ST = STOP TIME

INPUT FILE CONNECTION & PROGRAMMING CHART

LOOP NO.	LOOP TERMINAL	INPUT FILE POS.	PIN NO.	INPUT ASSIGNMENT NO.	DETECTOR NO.	NEMA PHASE	CALL	EXTEND	FULL TIME DELAY	STRETCH TIME	DELAY TIME
1A	TB2-5,6	I2U	39	1	2	1	Y	Y			3
1B	TB2-7,8	I2L	43	5	12	1	Y	Y			
2A,2B	TB2-9,10	I3U	63	25	32	2	Y	Y		2.1	
2C,2D,2E	TB2-11,12	I3L	76	38	42	2	Y	Y			
3A	TB4-5,6	I5U	58	20	3	3	Y	Y			3
3B	TB7-3,4	J7L	79	41	48	3	Y	Y			
4A	TB4-9,10	I6U	41	3	4	4	Y	Y			
4B	TB5-9,10	J6U	42	4	8	4	Y	Y			3
4C	TB5-11,12	J6L	46	8	18	4	Y	Y			
5A	TB3-5,6	J2U	40	2	6	5	Y	Y			3
5B	TB3-7,8	J2L	44	6	16	5	Y	Y			
6A,6B	TB3-9,10	J3U	64	26	36	6	Y	Y		1.0	
6C,6D,6E	TB3-11,12	J3L	77	39	46	6	Y	Y			
* S5	TB6-9,10	I9U	60	22	11	SYS					
* S6	TB6-11,12	I9L	62	24	13	SYS					
* S7	TB7-9,10	J9U	59	21	15	SYS					
* S8	TB7-11,12	J9L	61	23	17	SYS					

* System detector only. Remove the vehicle phase assigned to this detector in the default programming.

INPUT FILE POSITION LEGEND: J2L

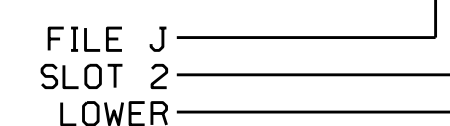

RED MONITOR BOARD PROGRAMMING

(position jumpers as shown below)

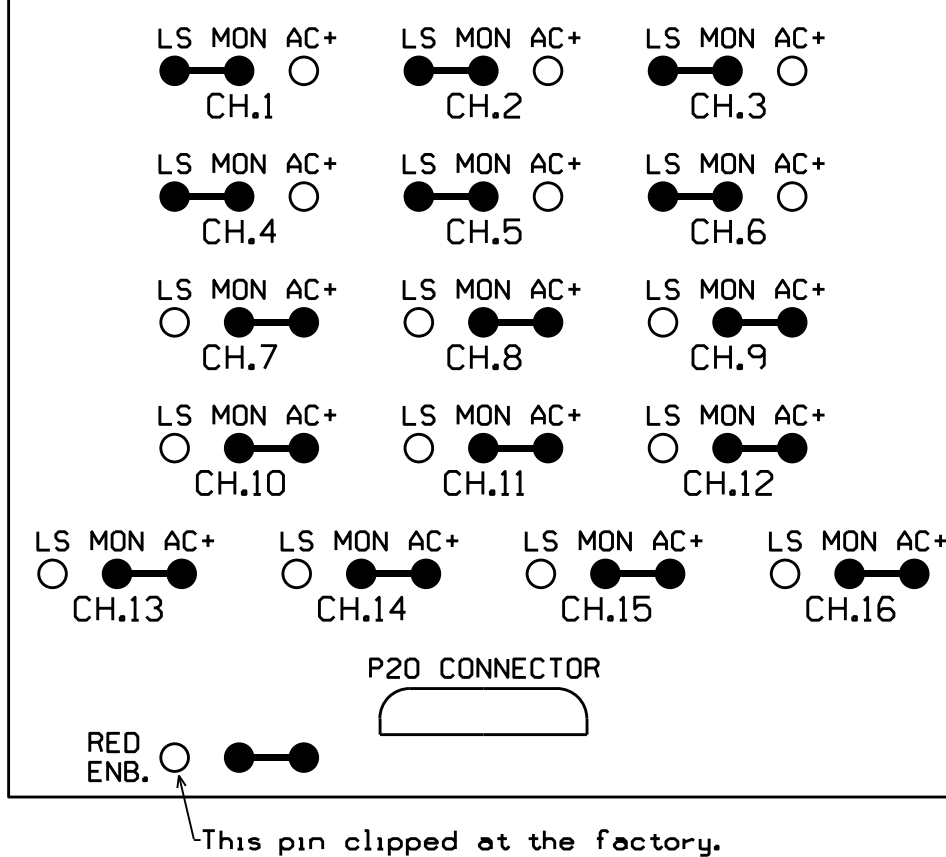

THIS ELECTRICAL DETAIL IS FOR THE SIGNAL DESIGN: 08-0144
 DESIGNED: February 2016
 SEALED: 3/16/2016
 REVISED:

Electrical Detail

Electrical and Programming Details for: US 64/NC 49 (Dixie Drive) at NC 159 (Zoo Parkway) and SR 2327 (South Cox Street)

Division 8 Randolph County Asheboro

PLAN DATE: March 2016 REVIEWED BY: BAS

PREPARED BY: C. Strickland REVIEWED BY:

REVISIONS: INIT. DATE

750 N. Greenfield Pkwy, Garner, NC 27529

DOCUMENT NOT CONSIDERED FINAL UNLESS ALL SIGNATURES COMPLETED

SEAL: NORTH CAROLINA PROFESSIONAL ENGINEER KEITH M. MIMS 036880

Designed by: Keith M. Mims 3/22/2016

SIG. INVENTORY NO. 08-0144

02-1016-2016_01-10
 S:\MITS\01\15\SIGNAL\work\hgr\oas\sig_mon\strickland\080144_sml_e.xxx.dgn
 cbsr:ckland